



ADDENDUM NO. 1

To the Plans and Specifications for:

**Bergstrom Aircraft Re-Roof
Port of Pasco**

TO ALL CONTRACTORS SUBMITTING BIDS ON THE ABOVE SUBJECT: This Addendum is hereby made a part of the Contract Documents pertaining to the above project and shall be binding upon each contractor submitting bids. Bid submitted shall be for the full and complete cost of incorporating these changes into the contract, no further claims shall be allowed for work associated with this addendum. It shall further be the responsibility of each Contractor to notify his sub-contractors concerning the contents of this addendum as they specifically apply to them. The following changes hereby become a part of the Contract Documents. Acknowledge receipt of this Addendum in the space provided on the Bid Proposal. Failure to do so may subject Bidder to disqualification.

GENERAL NOTES:

1.1 BIDDING AND CONTRACT REQUIREMENTS

INFORMATION: A Pre-Bid Meeting and Walk-Through was held on Thursday, May 29, 2025 at 10:00 am. The meeting minutes from that meeting are attached to this addendum (1 page, dated 5/29/25).

1.2 ALLOWANCE FOR MISCELLANEOUS FLASHING REPAIRS

ADDITION: Contractors shall include a lump sum **\$10,000** allowance in the base bid to cover the cost to investigate and repair roof leaks at metal siding and flashing conditions beyond the documented new roofing scope of work.

Adjustment of Costs:

1. Should actual cost of work be more or less than the \$10,000 allowance, the Contract Sum will be adjusted by Change Order equal to amount of the difference. Invoices or other backup data shall be provided to substantiate labor and material costs incurred.

1.3 2001 REFERENCE DRAWINGS

INFORMATION: The 2001 construction drawings are provided in this addendum for reference.

SPECIFICATIONS:

1.4 SPECIFICATIONS – DIVISIONS 3 through 27

APPROVED SUBSTITUTION: This approval is an approval of quality only. No attempt has been made to check each material as to special features, capacities, or physical dimensions especially required by this project. It is the responsibility of the supplier, manufacturer, and contractor to check all requirements before submitting for final approval. Final approval of exact features, sizes, capacities, etc., all of which must match materials indicated/specified, will be determined when submitted during the construction period. Certain approvals are subject to conditions as noted:

- a. 07 54 00; 2.1 Manufacturers, Approved Substitutions; complete with all accessories:
 1. Elevate

1.5 SECTION 07 54 00 – TPO ROOFING, COVER BOARD

CLARIFICATION: Cover board can be high-density closed-cell polyisocyanurate foam core boards. All warranties specified in section 075400-1.9 must be provided for the new TPO system.

DRAWINGS:

1.6 SHEET A3.20 – DEMOLITION PLAN

REVISION: Antenna on north section of roof shall be removed entirely. See attached photo for reference. Revise Keyed Note D8 to read:

“Remove antenna and steel braces in their entirety and return antenna to Owner. Antenna will not be reinstalled.”

ADDITION: Satellite dish on the south section of roof shall be removed entirely and discarded. Satellite dish will not be reinstalled. See attached photo for reference.



Antenna on north roof to be removed by contractor.



Satellite dish on the south roof to be removed by Contractor.

KENNEWICK, WASHINGTON
PULLMAN, WASHINGTON
MERIDIAN, IDAHO
ONTARIO, OREGON
SPOKANE, WASHINGTON

END OF ADDENDUM NO. 1

DESIGN WEST
ARCHITECTS, P.A.

830 N COLUMBIA CENTER BLVD
STE E
KENNEWICK, WA 99336
TEL. 509.783.2244
www.designwestpa.com

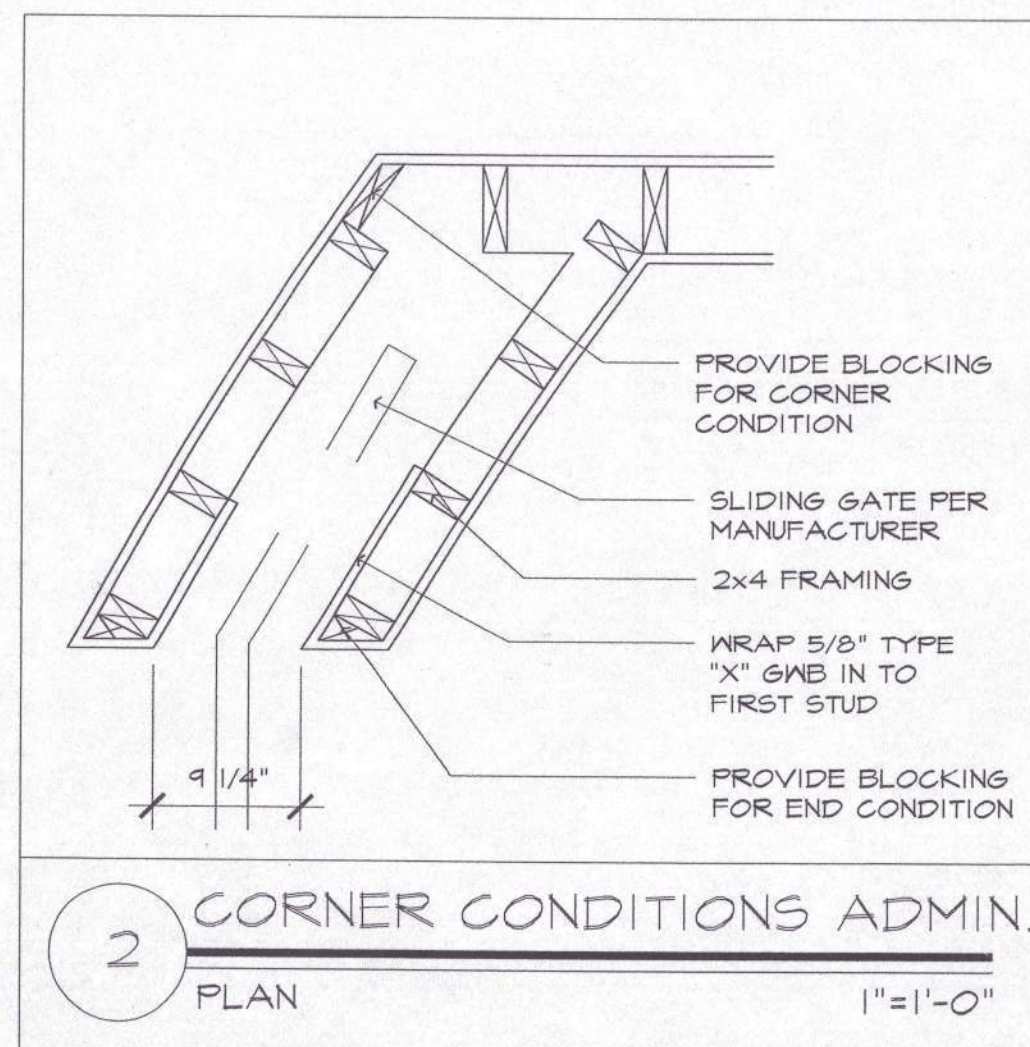

NOTE:
CONDITION @ COLUMNS
ADD C3, D3, D4, E3 &
D4 SIM.

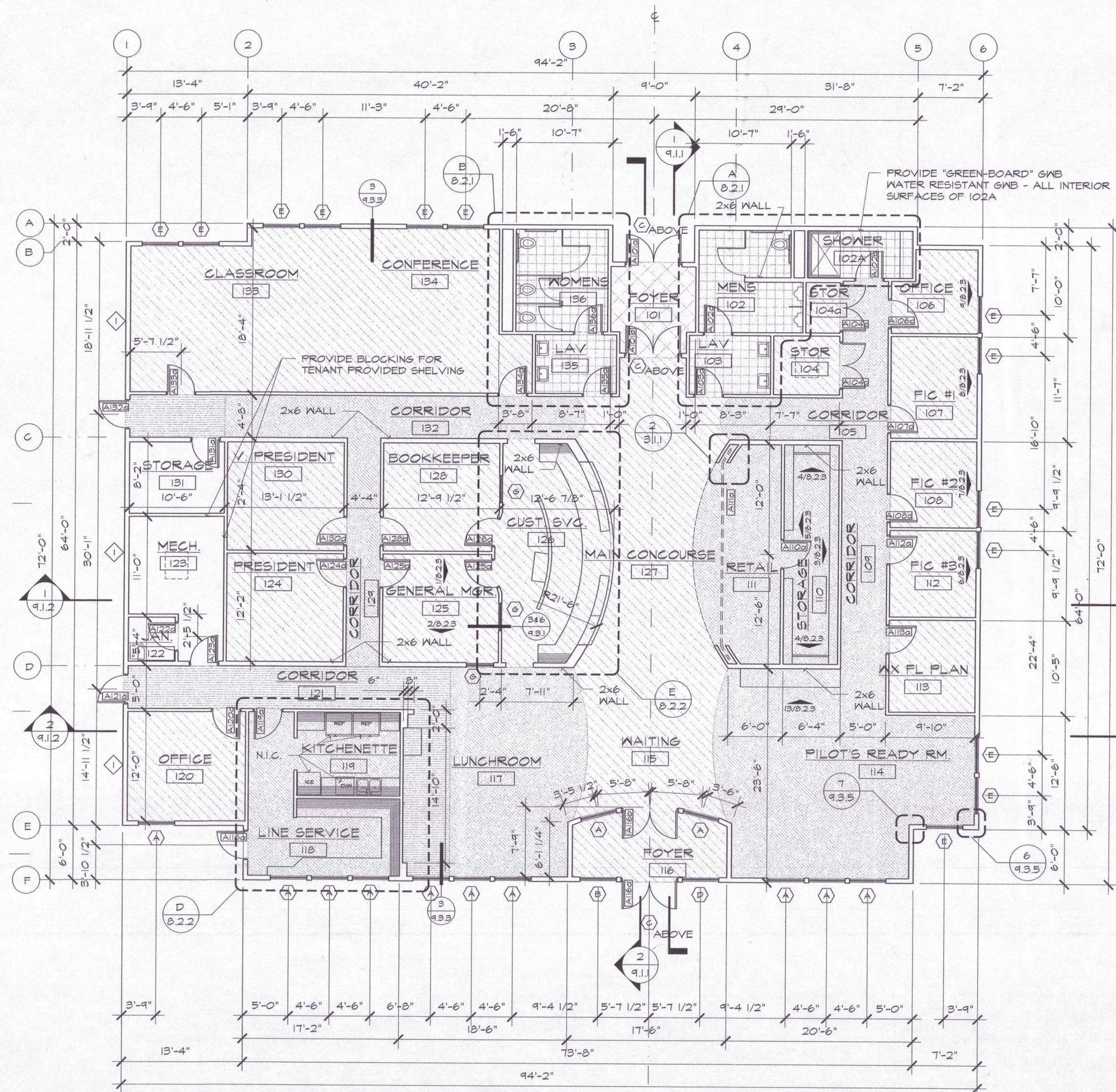

FLOORING LEGEND

- CARPET PER SCHEDULE
- CARPET PER SCHEDULE
- FLOORING PER SCHEDULE
- CARPET PER SCHEDULE
- ACCENT CARPET PER SCHEDULE

NOTES:
ALL EXTERIOR WALLS 2x6 AT 16" ON CENTER UNLESS NOTED OTHERWISE
ALL EXTERIOR WALLS 2x6 AT 16" ON CENTER UNLESS NOTED OTHERWISE

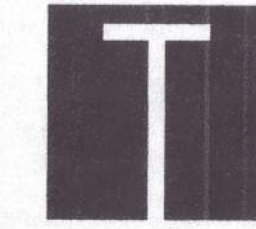
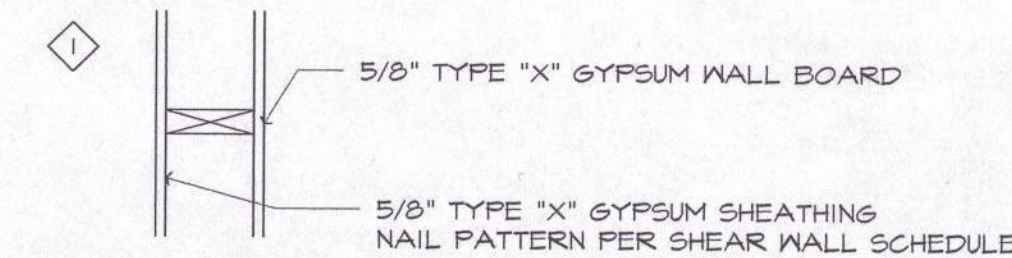

TERENCE L. THORNHILL ARCHITECT

2715 ST. ANDREWS LOOP
SUITE "A"
PASCO, WA.
99301

509-547-8854
FAX 509-547-8912
titarch@tlthornhillarchitect.com

A Professional Service Corporation



MEMBER
AMERICAN INSTITUTE OF ARCHITECTS

These drawings are intended for use solely with respect of this project and are the property of
TERENCE L. THORNHILL Architect Inc. P.S.
which reserves all common law, statutory, copyright and other rights.

DRAWN BY:
AR

CHECKED BY:
TT

PHASE
CD

REVISION NO.
00

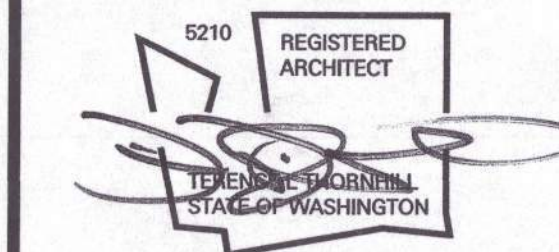

PORT OF PASCO
FBO FACILITY

PASCO
AIRPORT

ADMIN
FLOOR PLAN
GENERAL

3.1.1
20122.00

MARCH 12, 2001
122pln03

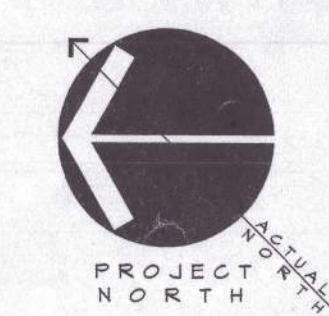



TERENCE L.
THORNHILL
ARCHITECT

2715 ST. ANDREWS LOOP
SUITE "A"
PASCO, WA.
99301

509-547-8854
FAX 509-547-8912
titarch@tthornhillarchitect.com

A Professional Service Corporation

MEMBER



AMERICAN INSTITUTE
OF
ARCHITECTS

These drawings are intended for use
solely with respect of this project and
are the property of
TERENCE L. THORNHILL Architect Inc. P.S.
which reserves all common law,
statutory, copyright and other rights.

DRAWN BY:
JT

CHECKED BY:
TT

PHASE
CD

REVISION NO.

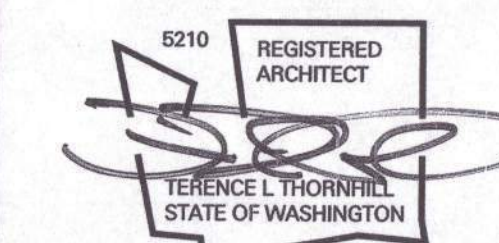

PORT OF PASCO
FBO FACILITY

PASCO
AIRPORT

ADMIN
RCP

4.1.1

20122.00

MARCH 12, 2001

122PLN03

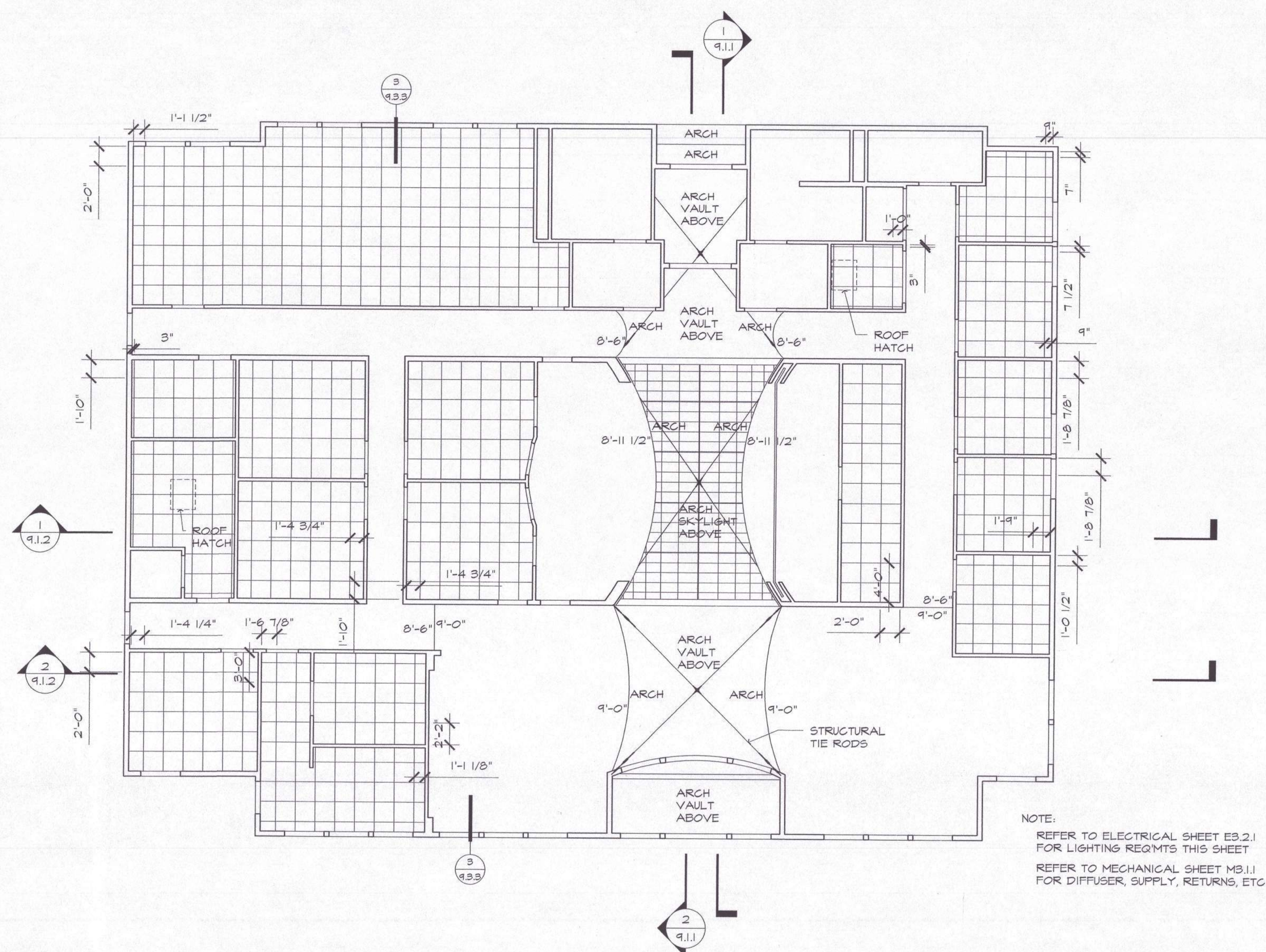

1 ADMINISTRATION REFLECTED CEILING PLAN

1/8"=1'-0"





TERENCE L.
THORNHILL
ARCHITECT

2715 ST. ANDREWS LOOP
SUITE "A"
PASCO, WA.
99301

509-547-8854
FAX 509-547-8912
ttarch@tthornhillarchitect.com

A Professional Service Corporation

MEMBER



AMERICAN INSTITUTE
OF
ARCHITECTS

These drawings are intended for use
solely with respect of this project and
are the property of
TERENCE L. THORNHILL Architect Inc. P.S.
which reserves all common law,
statutory, copyright and other rights.

DRAWN BY:
JT

CHECKED BY:
TT

PHASE
CD

REVISION NO.

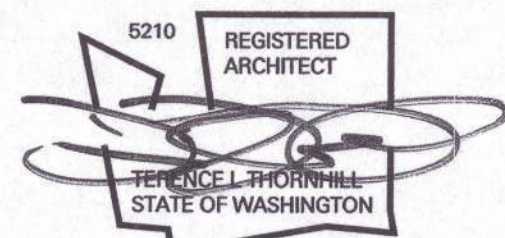

PORT OF PASCO
FBO FACILITY

PASCO
AIRPORT

ADMIN
ROOF PLAN

7.1.1

20122.00

MARCH 12, 2001

122PLN03

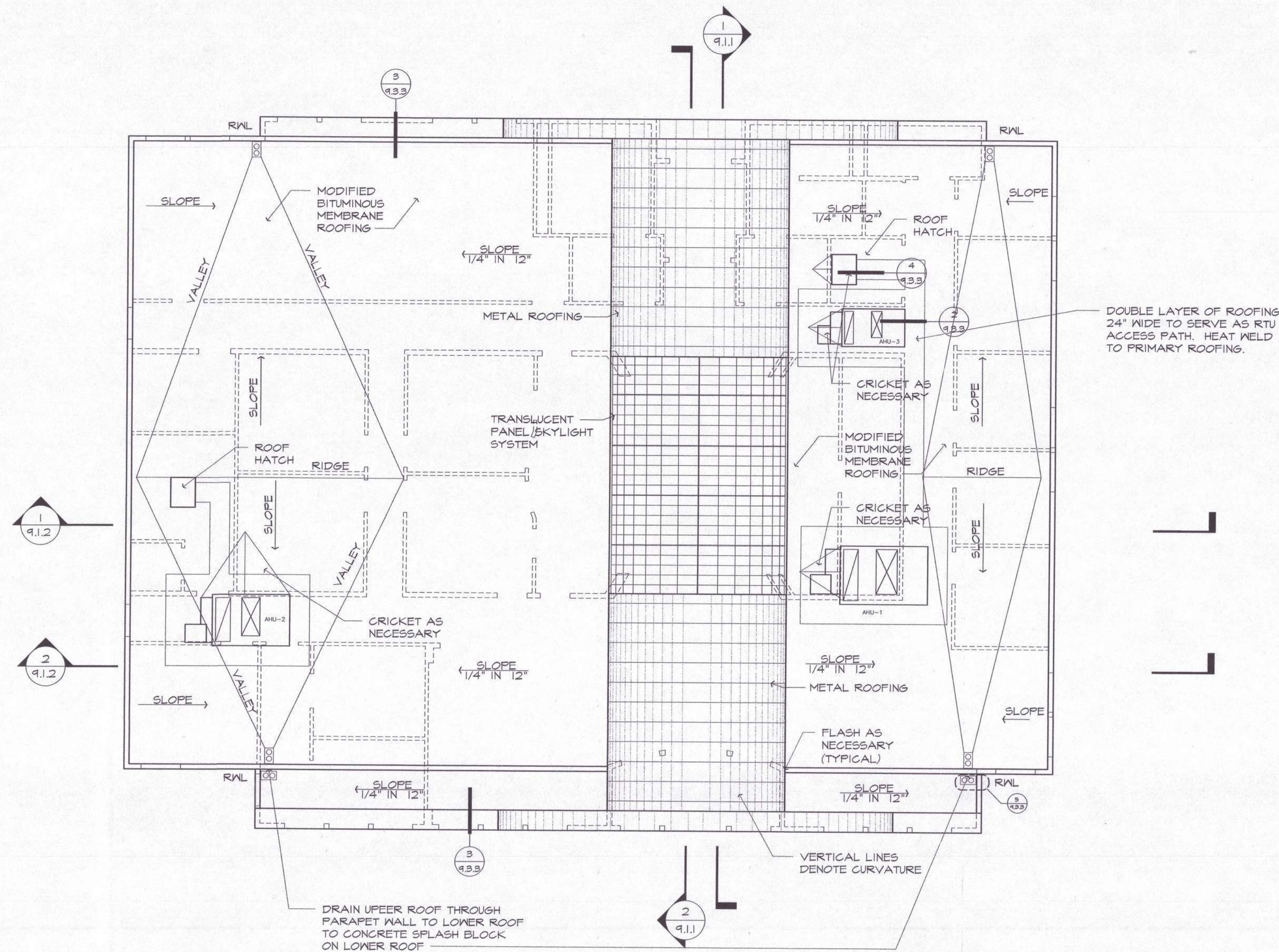

1 ADMINISTRATION ROOF PLAN

1/8"=1'-0"

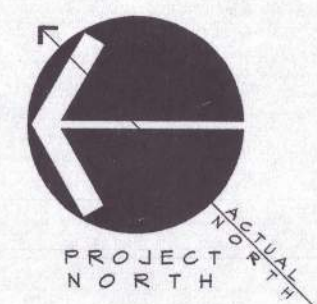

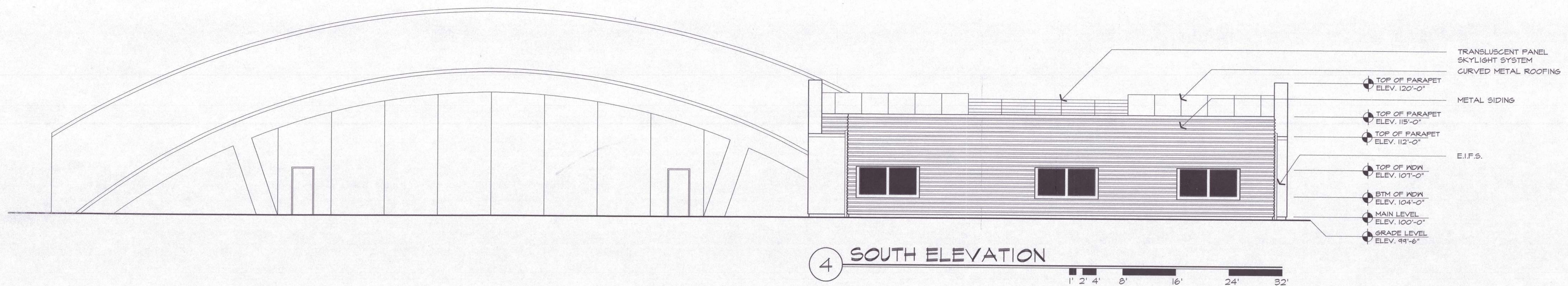
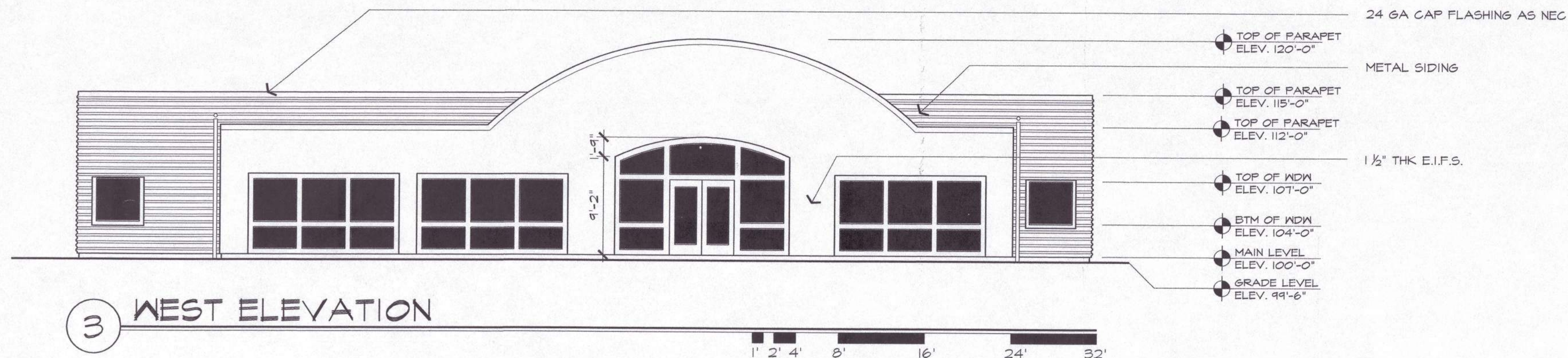
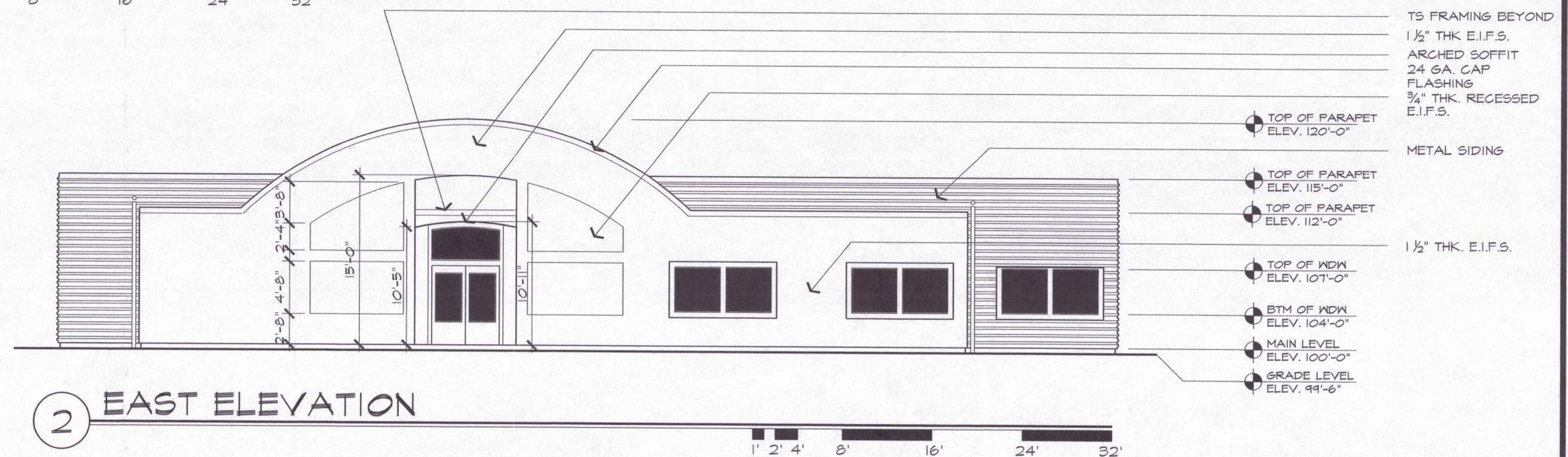
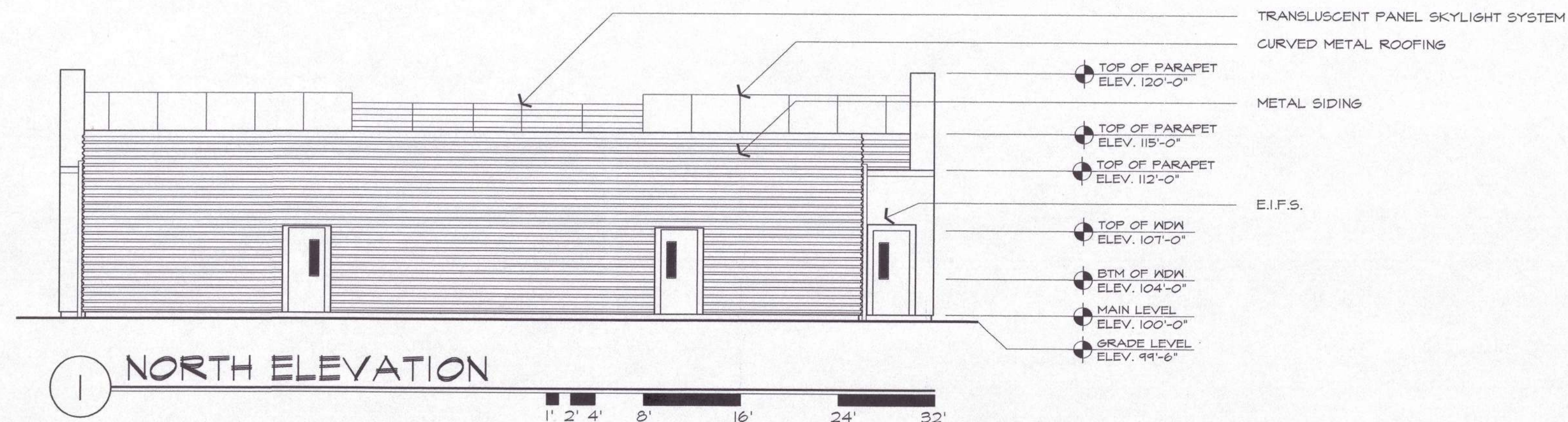

TERENCE L.
THORNHILL
ARCHITECT

2715 ST. ANDREWS LOOP
SUITE "A"
PASCO, WA.
99301

509-547-8854
FAX 509-547-8912
ttarch@ttthornhillarchitect.com

A Professional Service Corporation

MEMBER



AMERICAN INSTITUTE
OF
ARCHITECTS

These drawings are intended for use
solely with respect of this project and
are the property of
TERENCE L. THORNHILL Architect Inc. P.S.
which reserves all common law,
statutory, copyright and other rights.

DRAWN BY:
AR

CHECKED BY:
TT

PHASE
CD

REVISION NO.

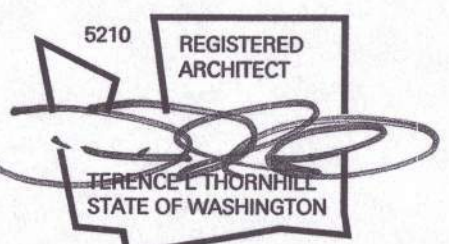

PORT OF PASCO
FBO FACILITY

PASCO
AIRPORT

EXTERIOR
ELEVATIONS
BUILDING A

8.1.1
20122.00

MARCH 12, 2001

122ele03

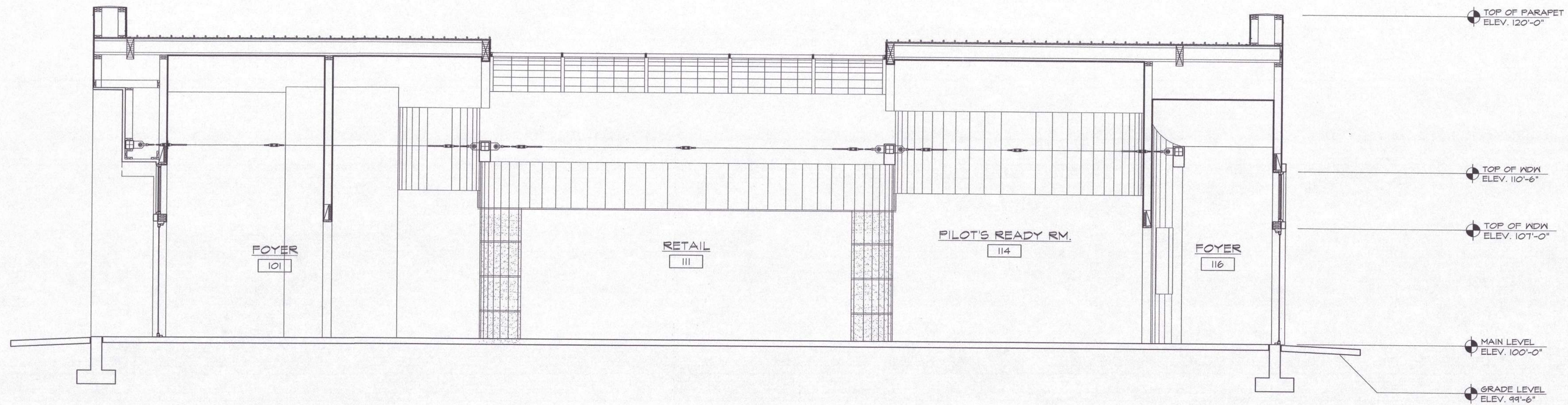

1 TRANSVERSE CROSS SECTION

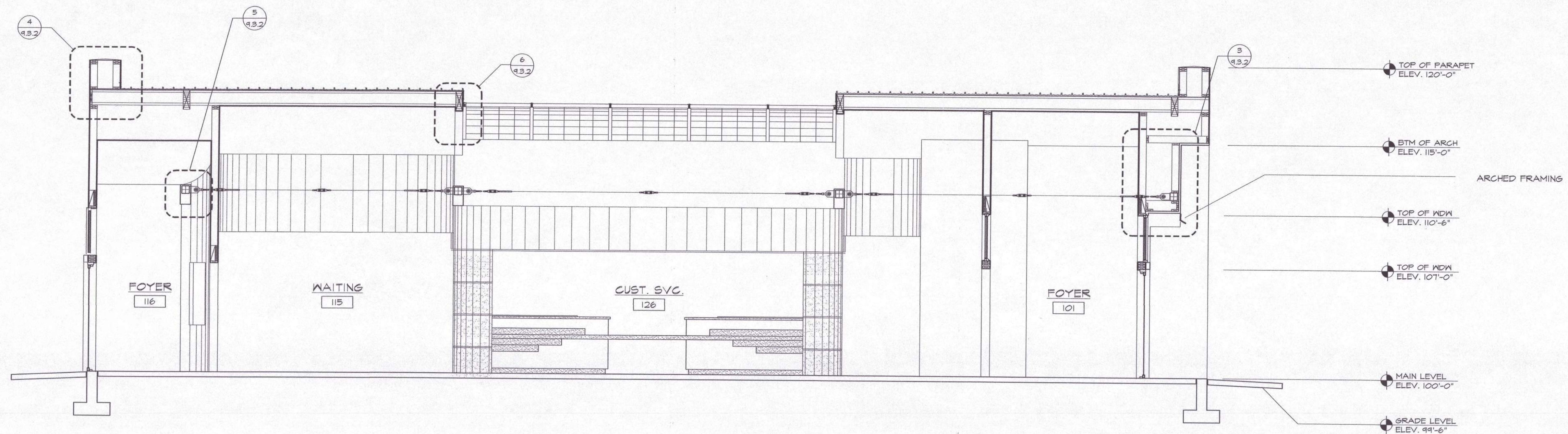
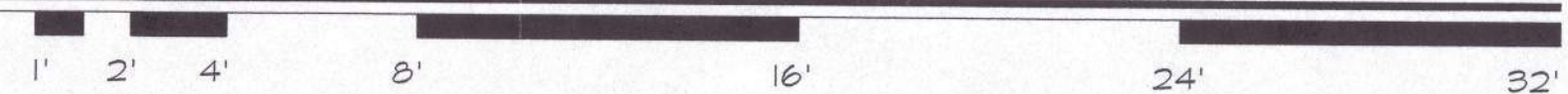

2 TRANSVERSE CROSS SECTION

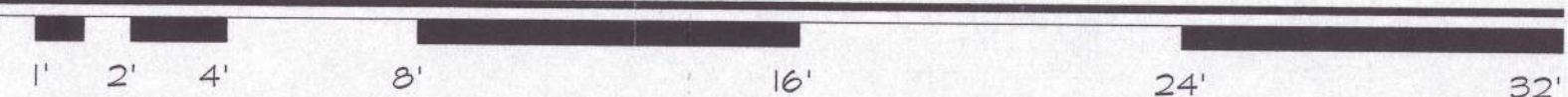

TERENCE L.
THORNHILL
ARCHITECT

2715 ST. ANDREWS LOOP
SUITE "A"
PASCO, WA.
99301

509-547-8854
FAX 509-547-8912
titarch@tlthornhillarchitect.com

A Professional Service Corporation

MEMBER



AMERICAN INSTITUTE
OF
ARCHITECTS

These drawings are intended for use
solely with respect to this project and
are the property of
TERENCE L. THORNHILL Architect Inc. P.S.
which reserves all common law,
statutory, copyright and other rights.

DRAWN BY:
AR

CHECKED BY:
TT

PHASE
CD

REVISION NO.
00

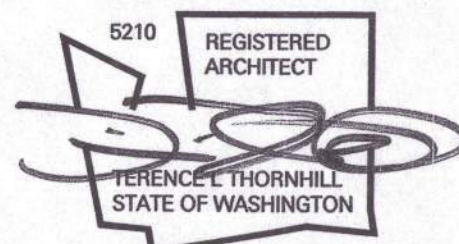

PORT OF PASCO
FBO FACILITY

PASCO
AIRPORT

ADMIN.
CROSS
SECTIONS

9.1.1
20122.00

MARCH 12, 2001

122sec03

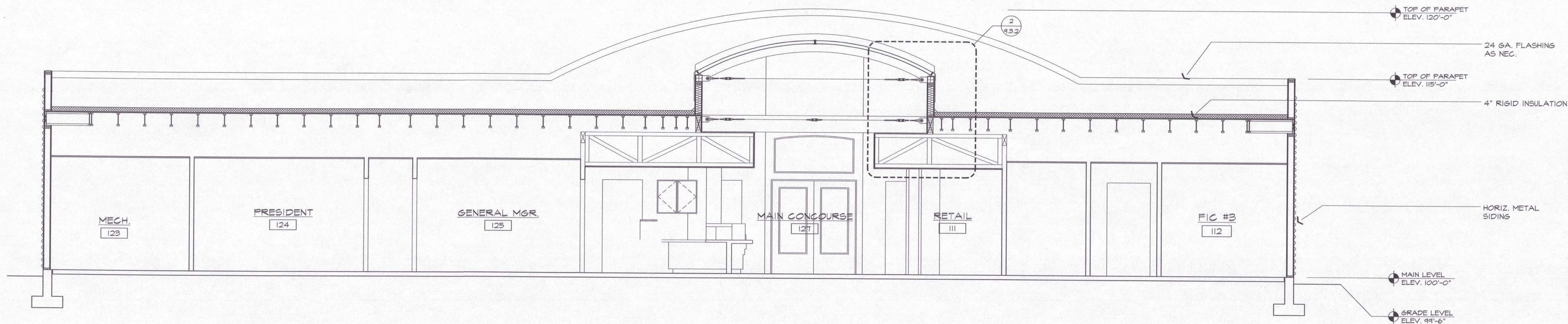

1 LONGITUDINAL CROSS SECTION

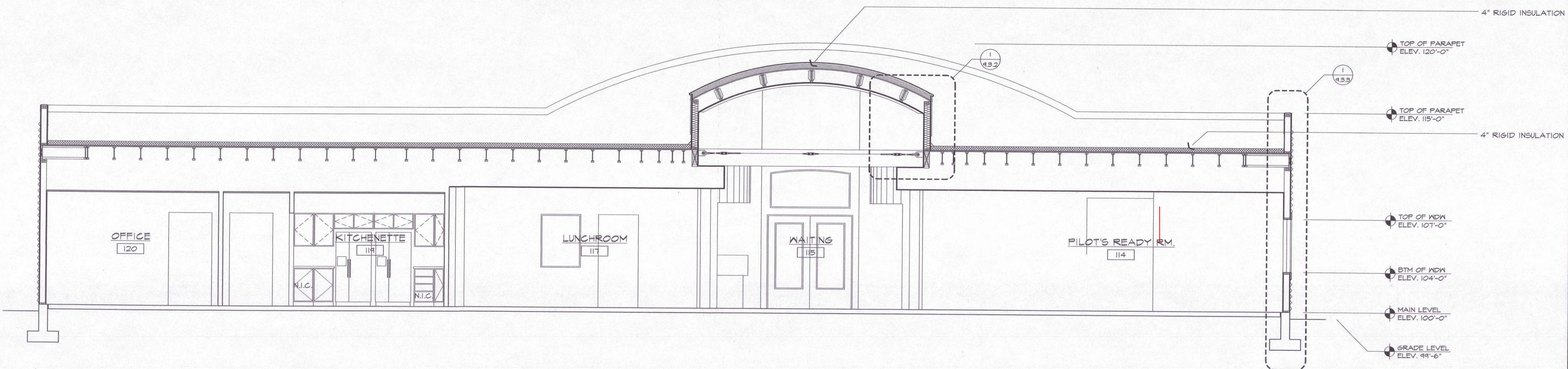
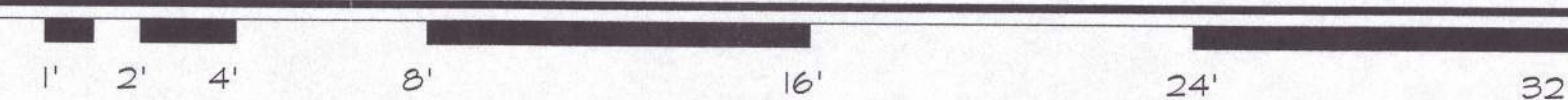

2 LONGITUDINAL CROSS SECTION

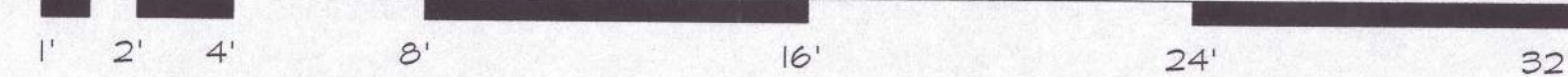

TERENCE L.
THORNHILL
ARCHITECT

2715 ST. ANDREWS LOOP
SUITE "A"
PASCO, WA.
99301

509-547-8854
FAX 509-547-8912
tttarch@tthornhillarchitect.com

A Professional Service Corporation



MEMBER
AMERICAN INSTITUTE
OF
ARCHITECTS

These drawings are intended for use
solely with respect of this project and
are the property of
TERENCE L. THORNHILL Architect Inc. P.S.
which reserves all common law,
statutory, copyright and other rights.

DRAWN BY:
AR

CHECKED BY:
TT

PHASE
CD

REVISION NO.
00

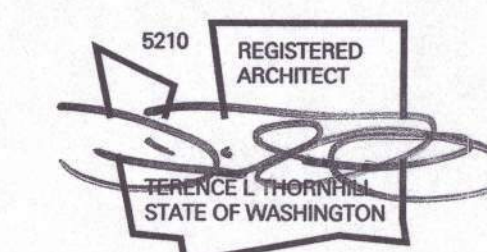

PORT OF PASCO
FBO FACILITY

PASCO
AIRPORT

ADMIN.
CROSS
SECTIONS

9.1.2
20122.00

MARCH 12, 2001
122sec03

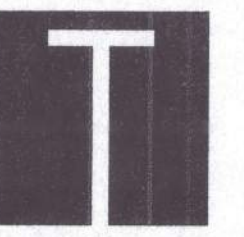
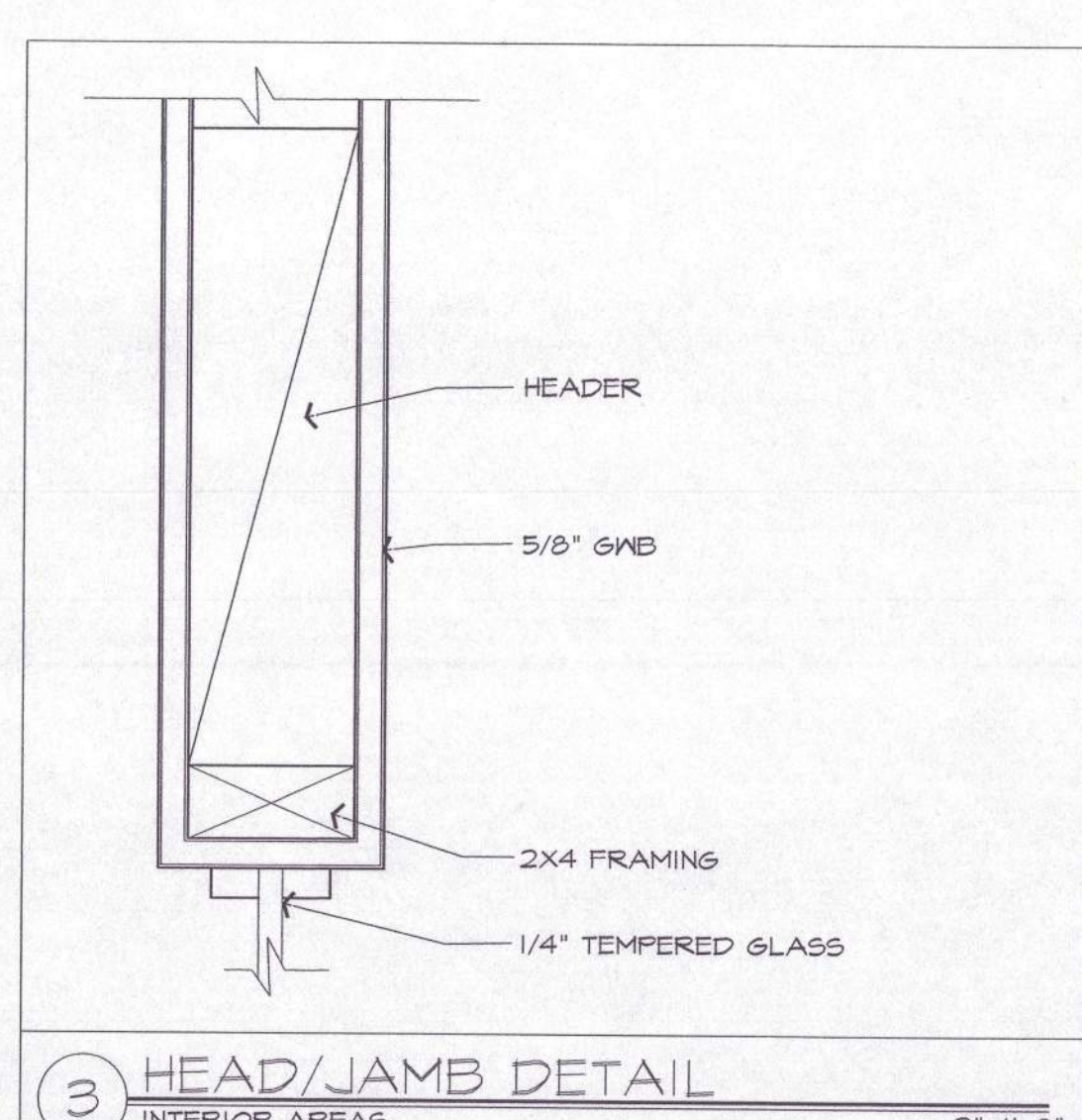
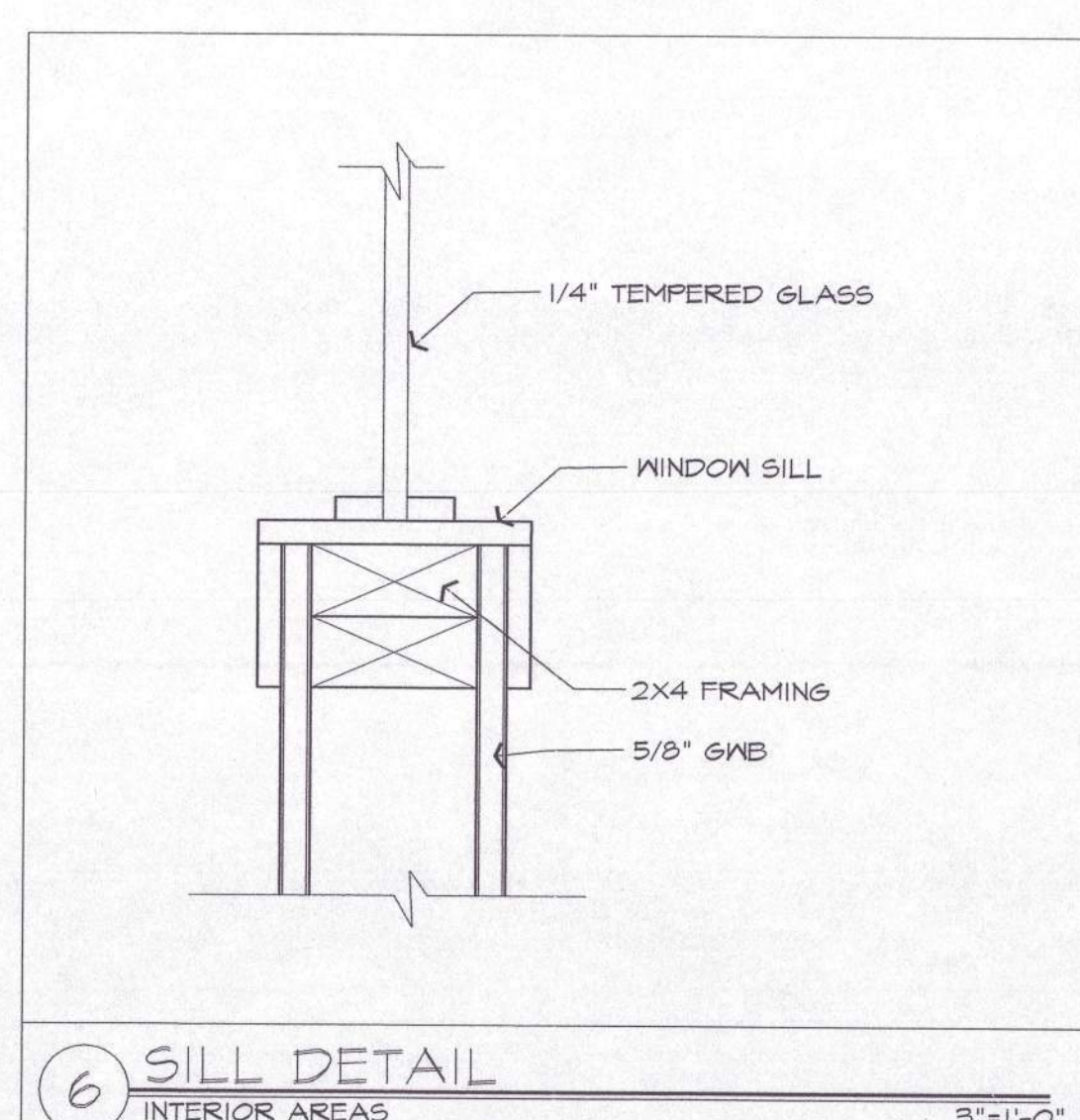
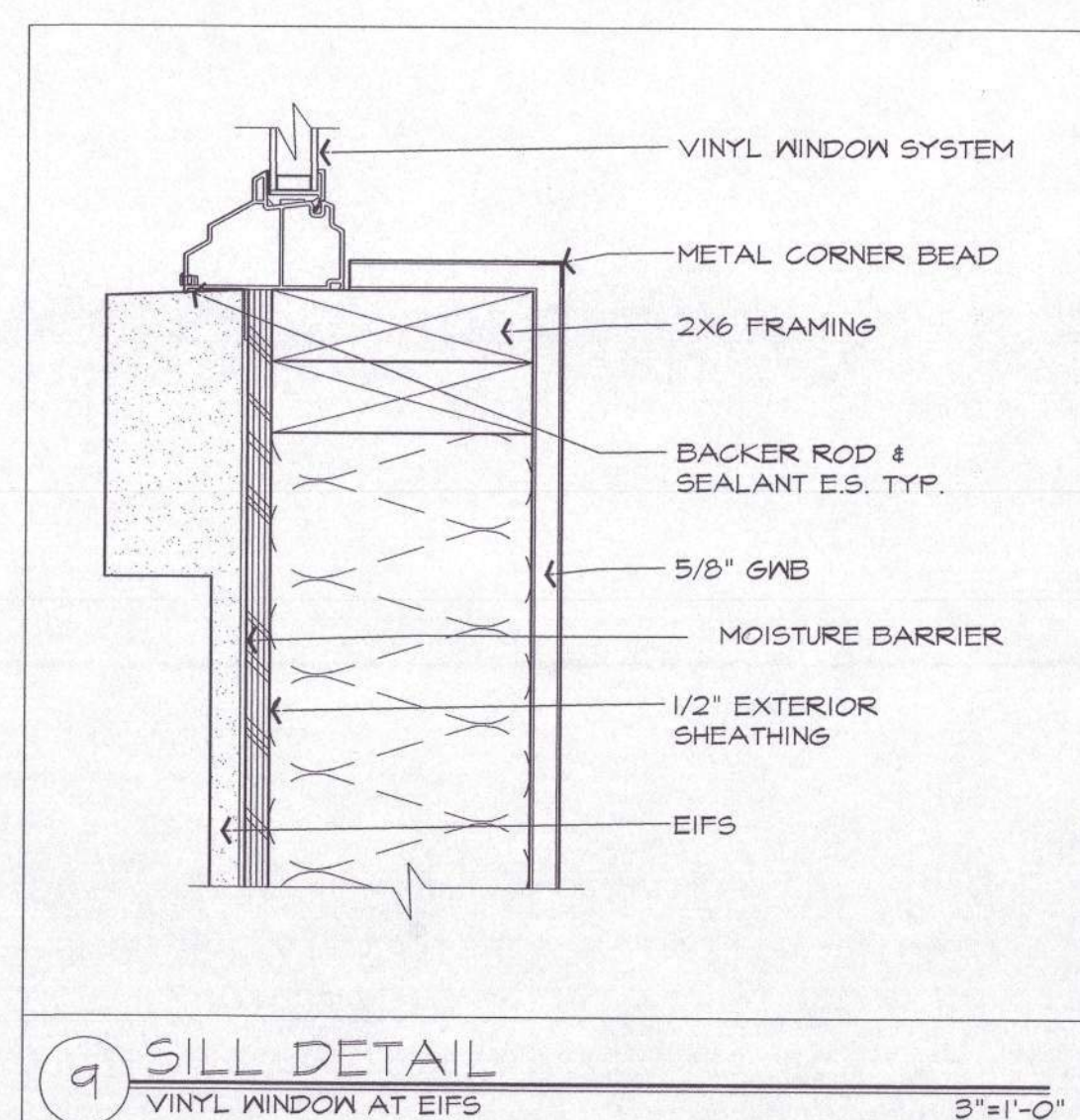
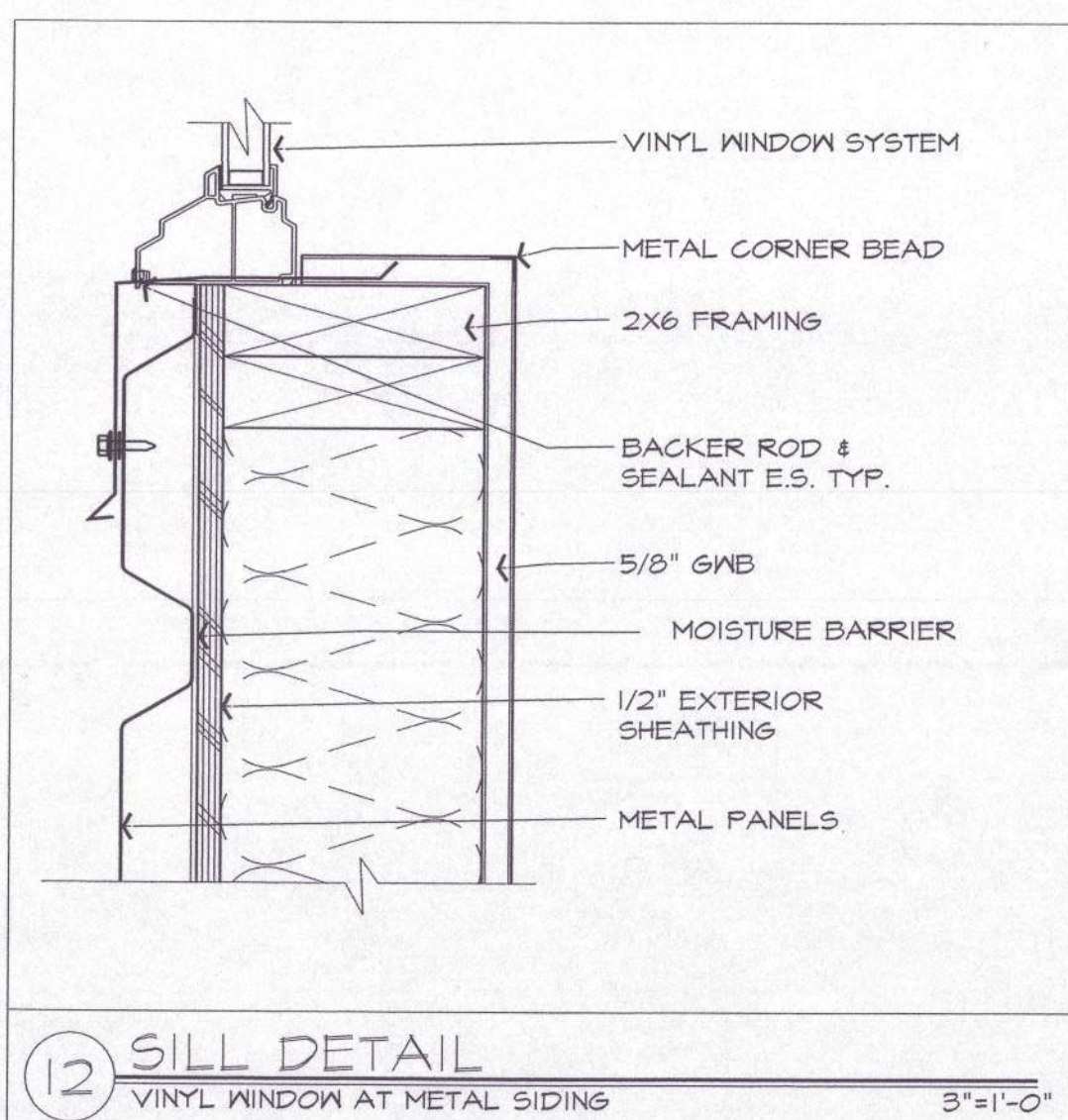
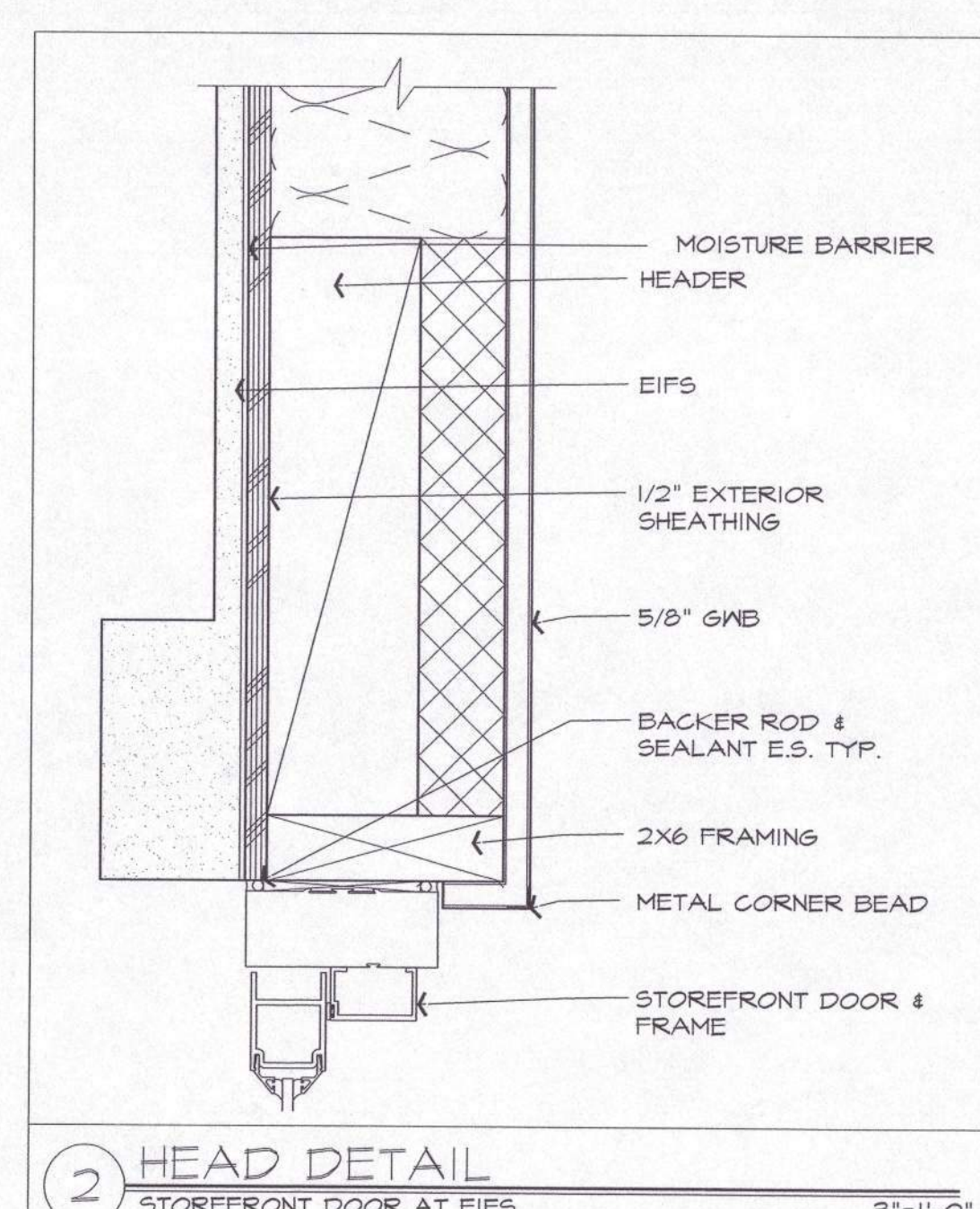
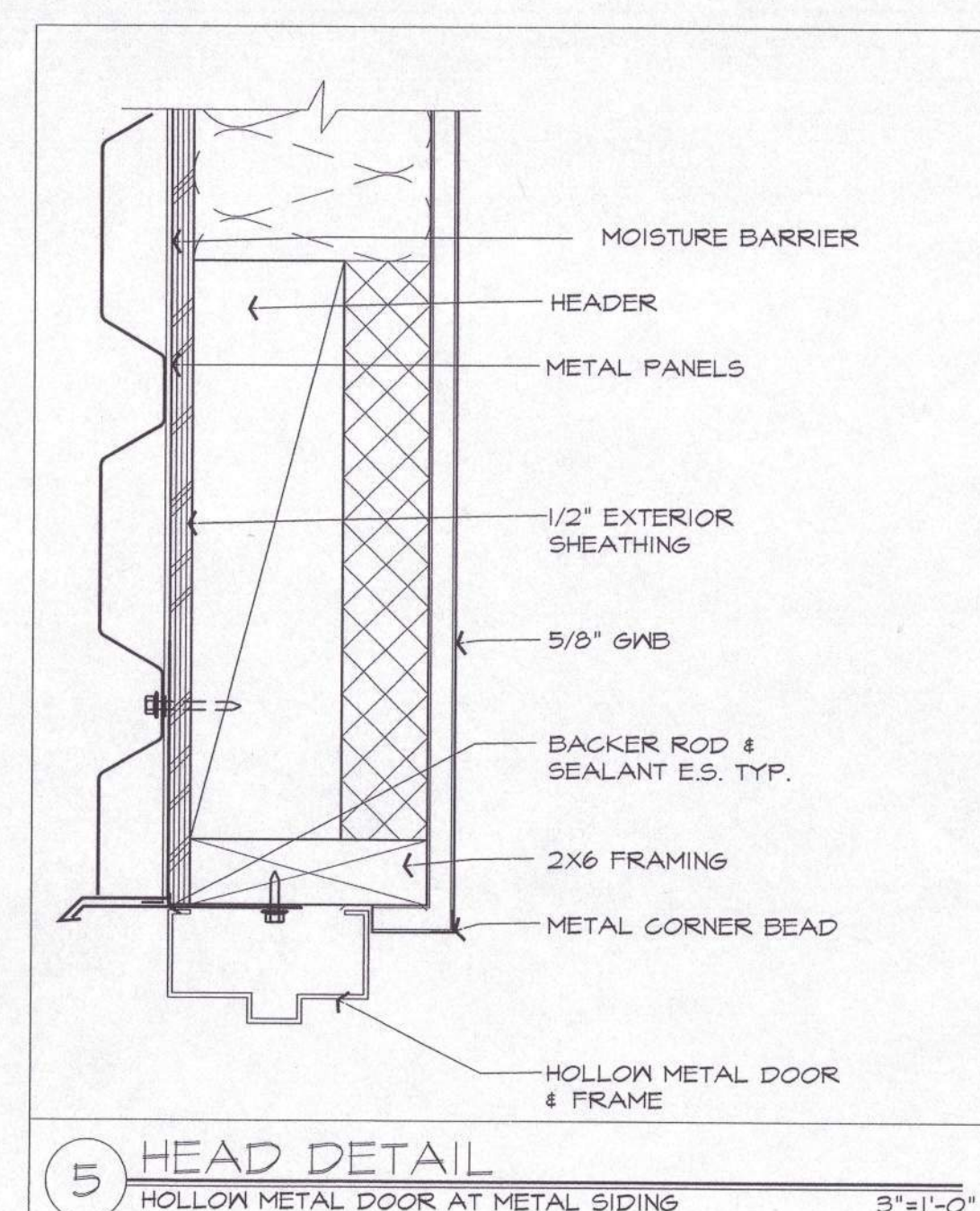
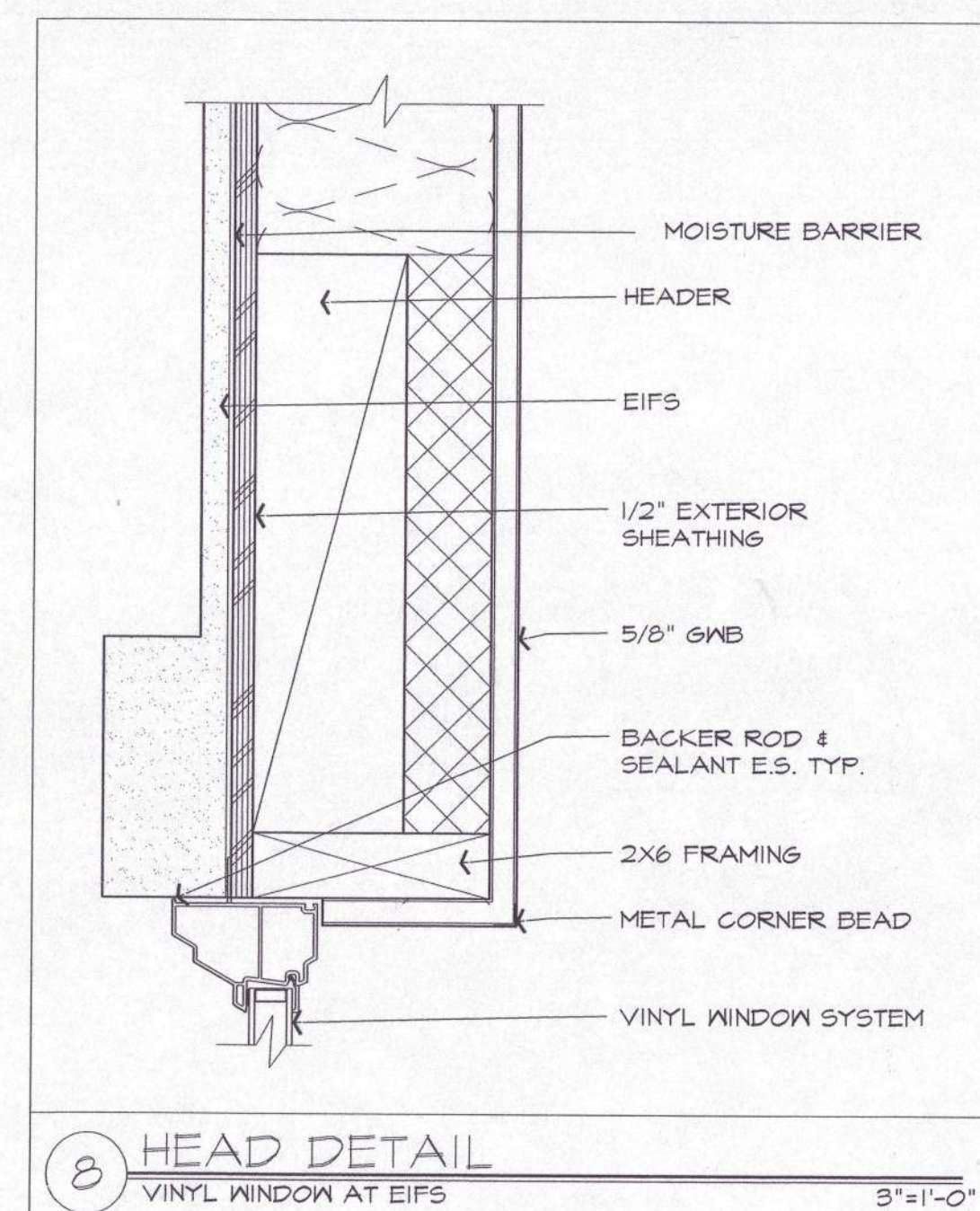
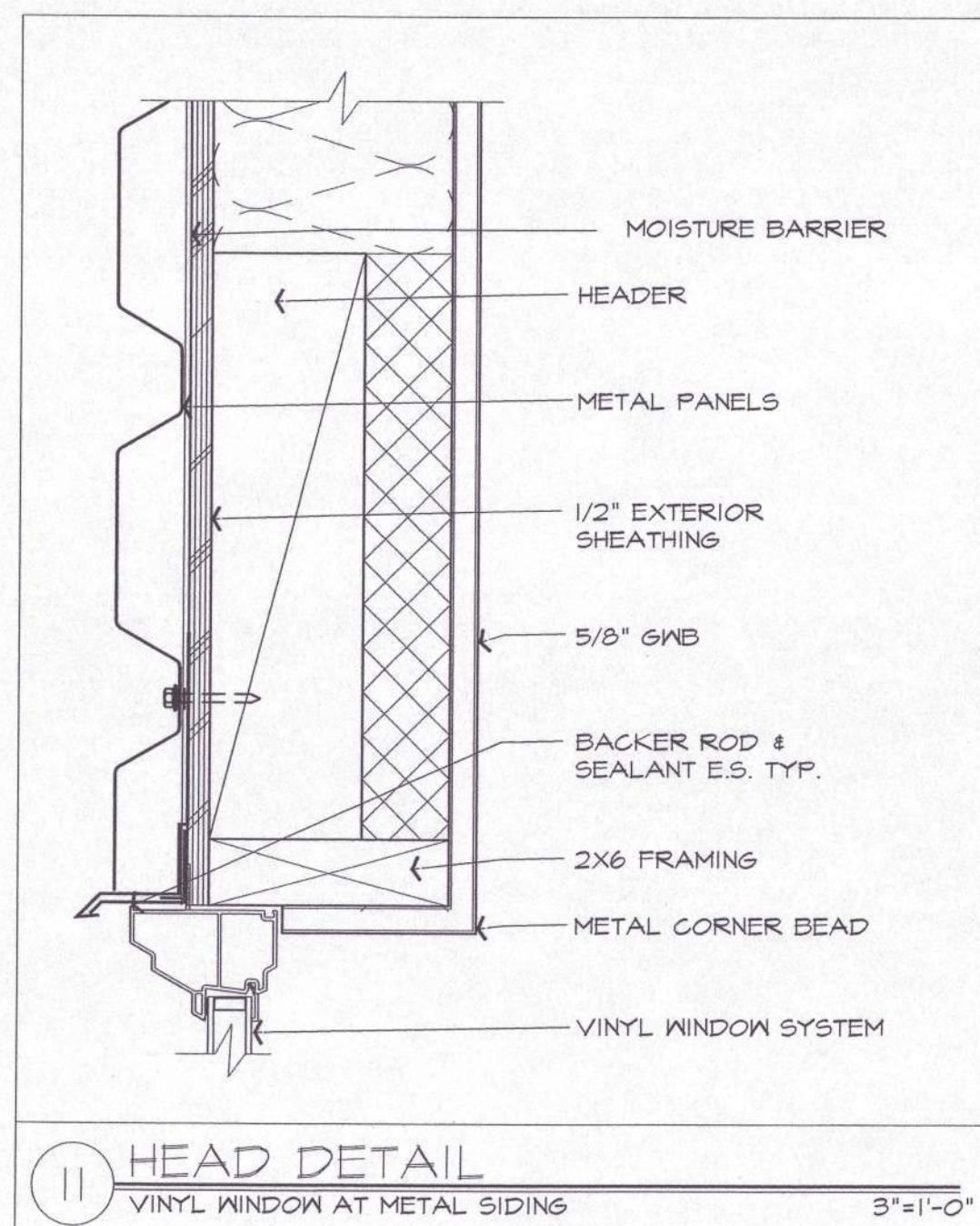
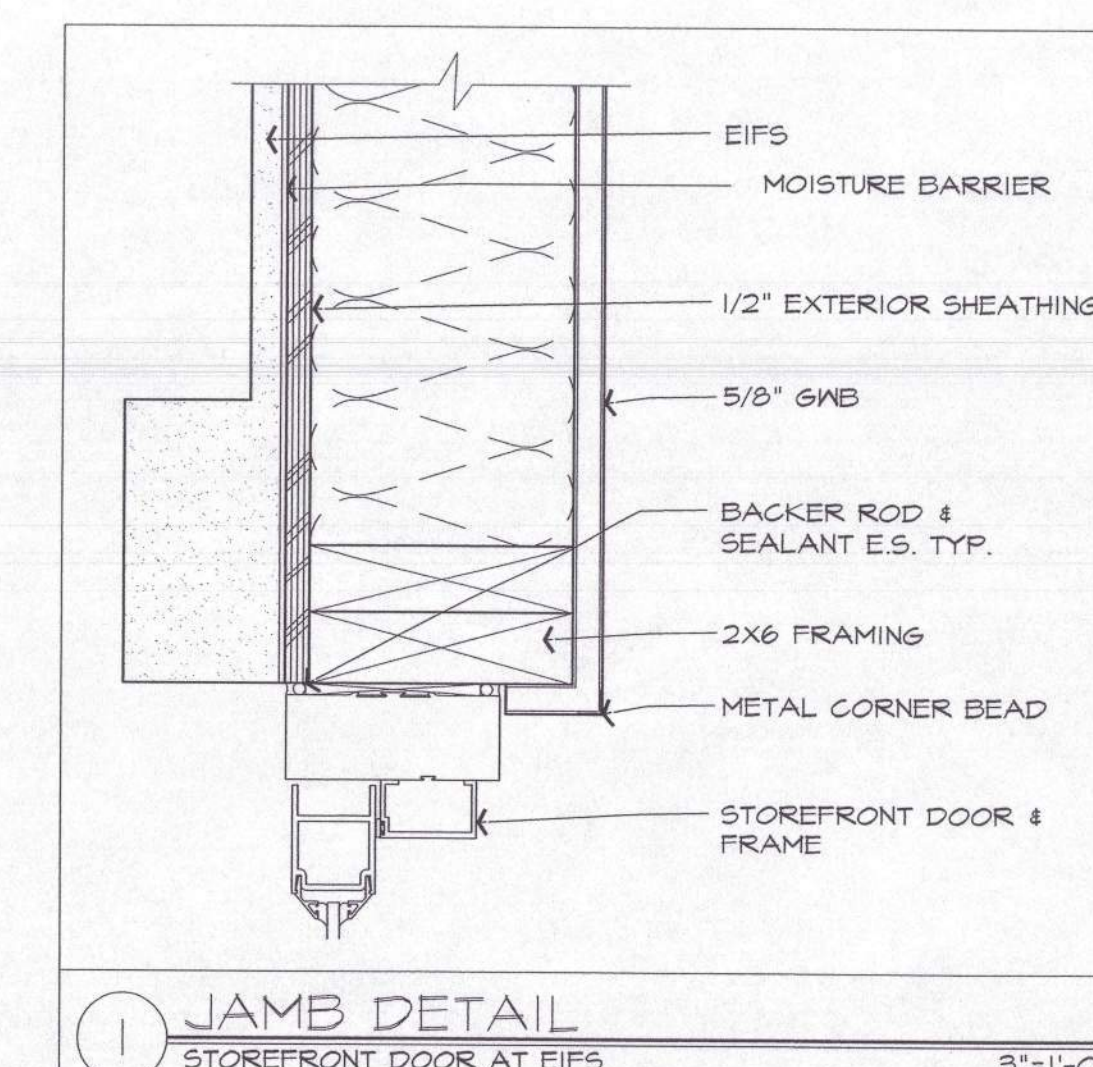
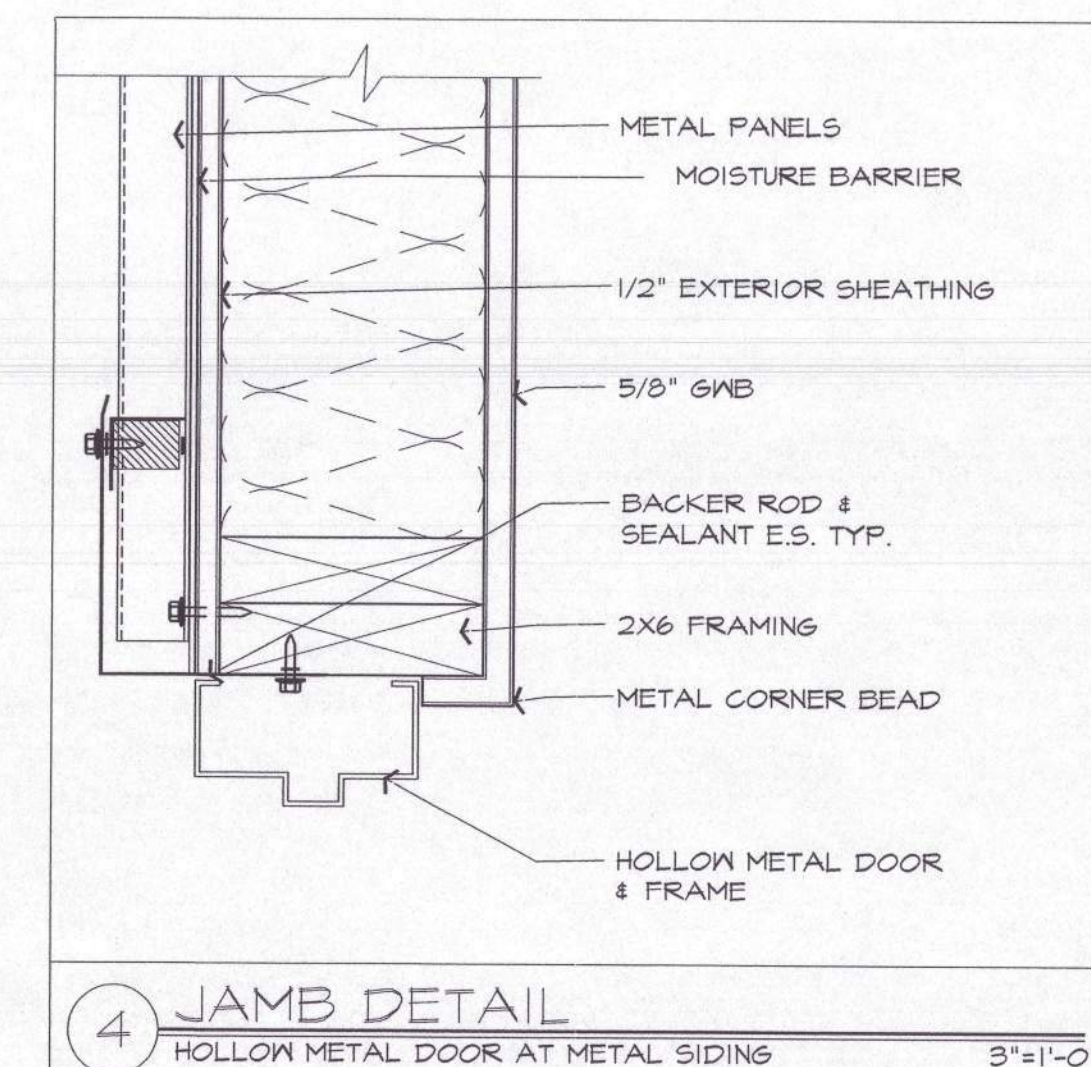
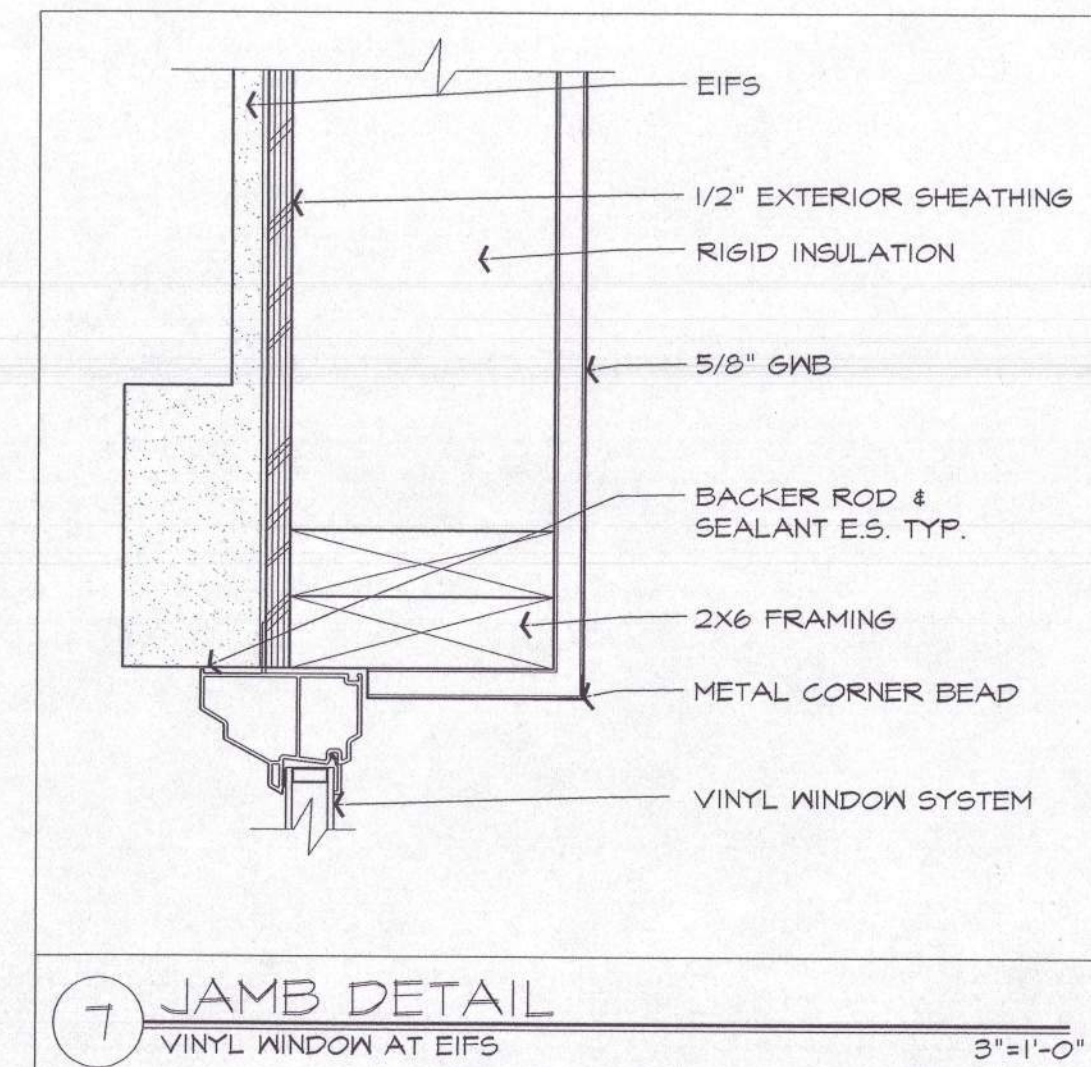
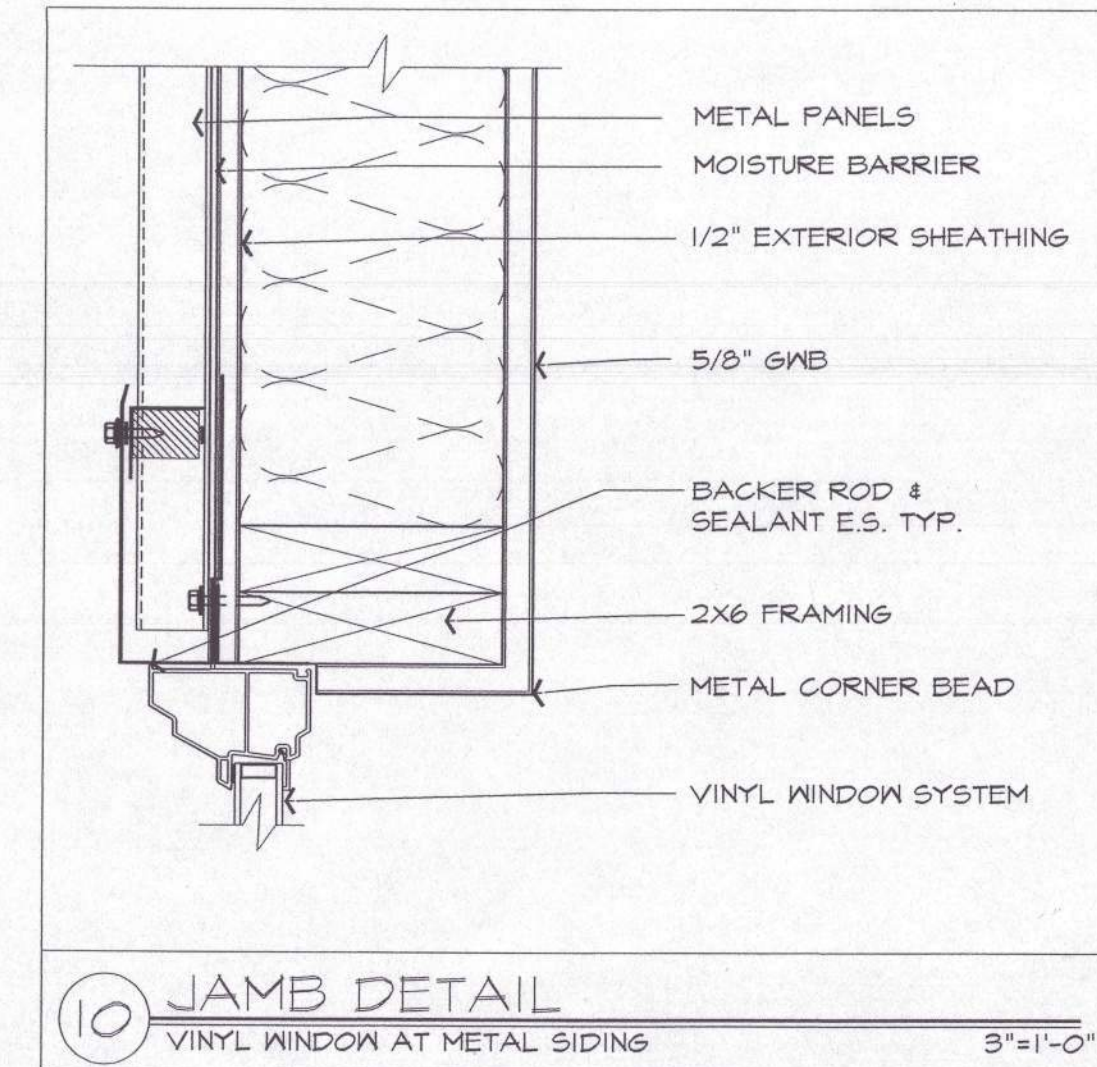

TERENCE L. THORNHILL ARCHITECT

2715 ST. ANDREWS LOOP
SUITE "A"
PASCO, WA.
99301

509-547-8854
FAX 509-547-8912
ttarch@tthornhillarchitect.com

A Professional Service Corporation

MEMBER



AMERICAN INSTITUTE
OF
ARCHITECTS

These drawings are intended for use
solely with respect of this project and
are the property of
TERENCE L. THORNHILL Architect Inc. P.S.
which reserves all common law,
statutory, copyright and other rights.

DRAWN BY:
TT

CHECKED BY:
TT

PHASE
CD

REVISION NO.
00

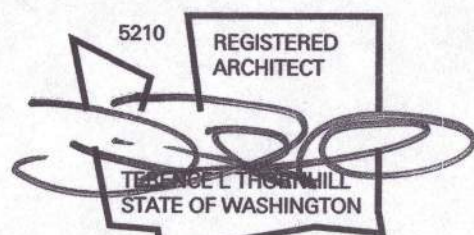

PORT OF PASCO
FBO FACILITY

PASCO
AIRPORT

DETAIL

9.3.1
20122.00

MARCH 12, 2001
122det01

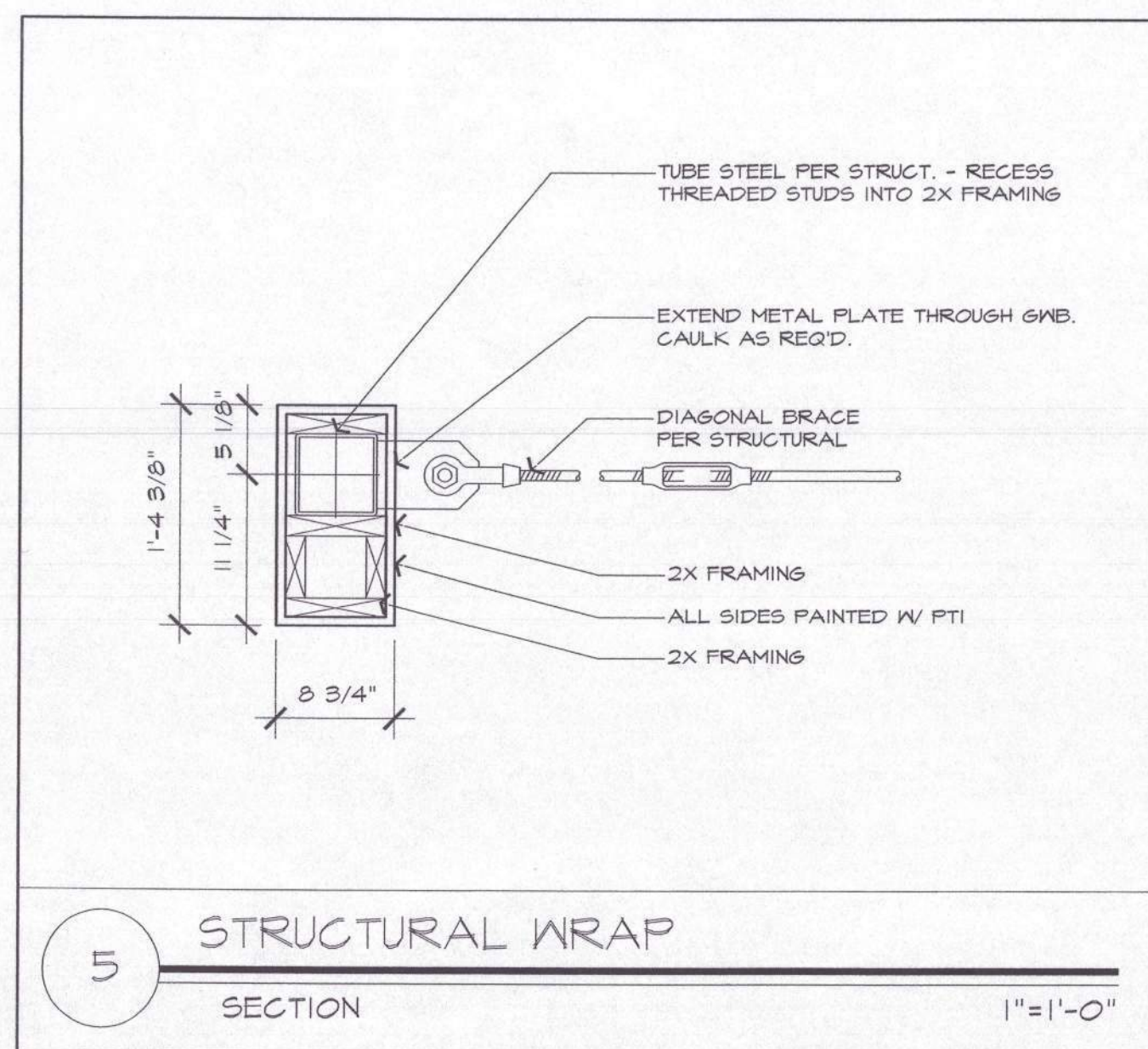

5 STRUCTURAL WRAP
SECTION

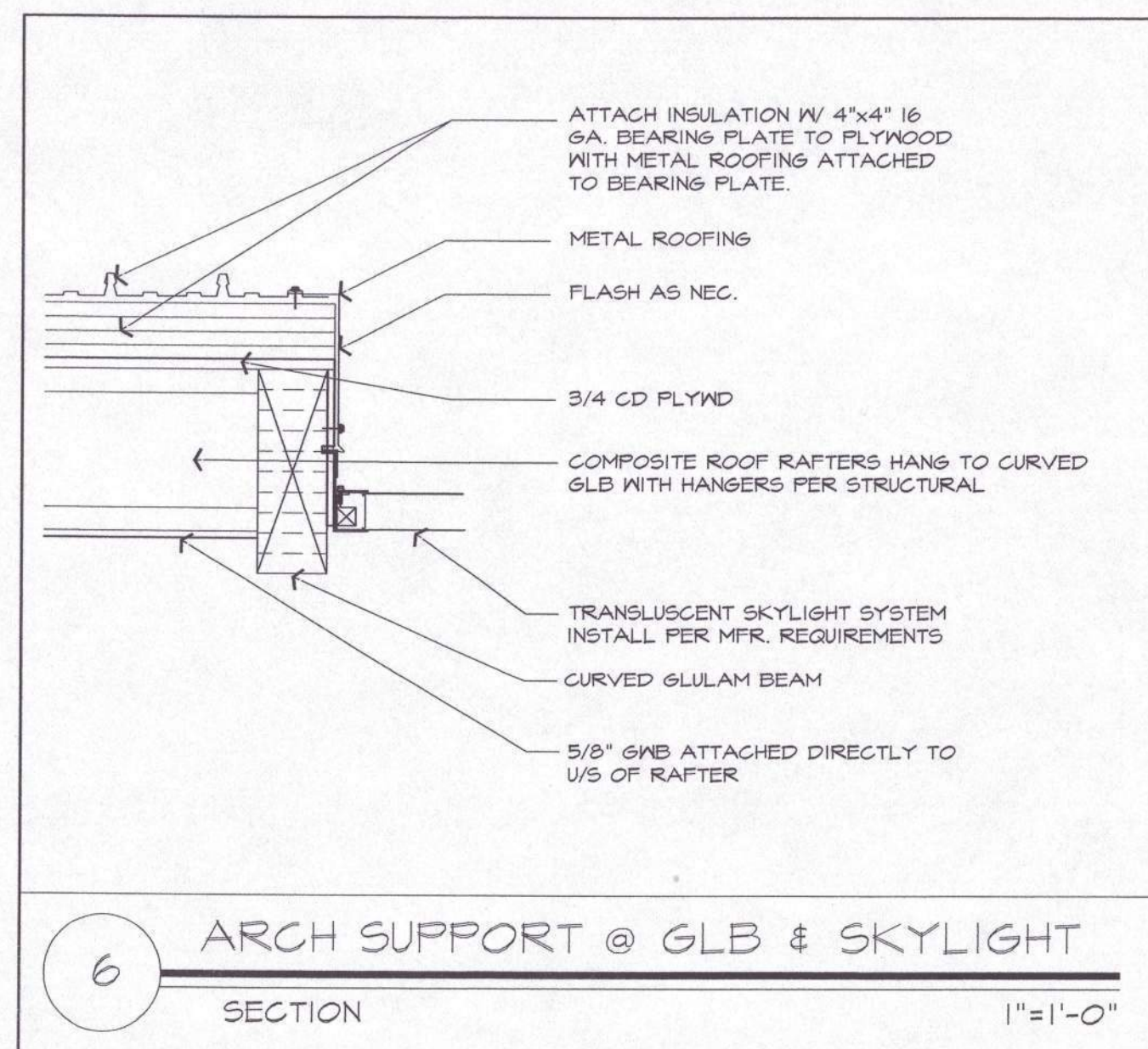

6 ARCH SUPPORT @ GLB & SKYLIGHT
SECTION

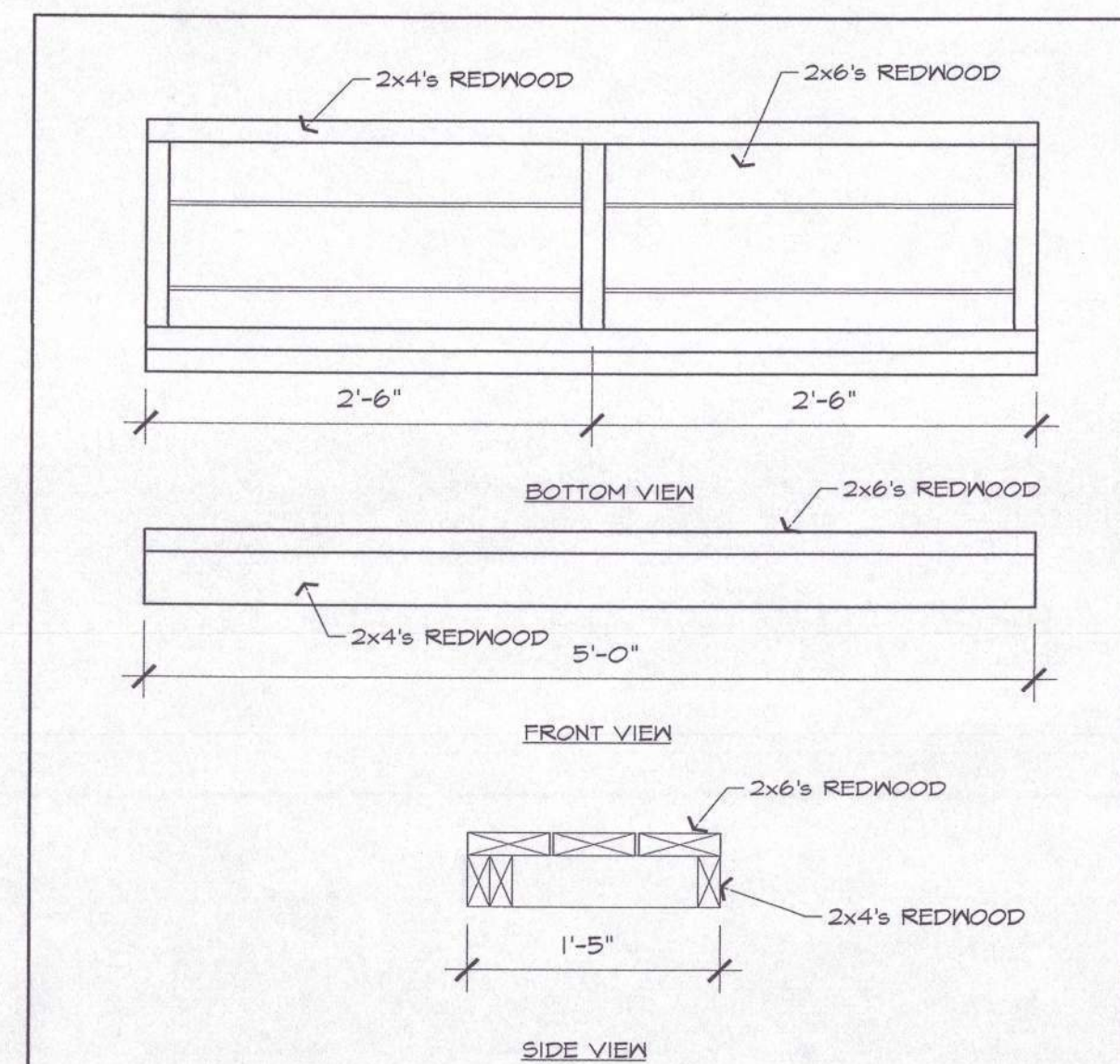

7 SHOWER BENCH DETAIL
SECTION

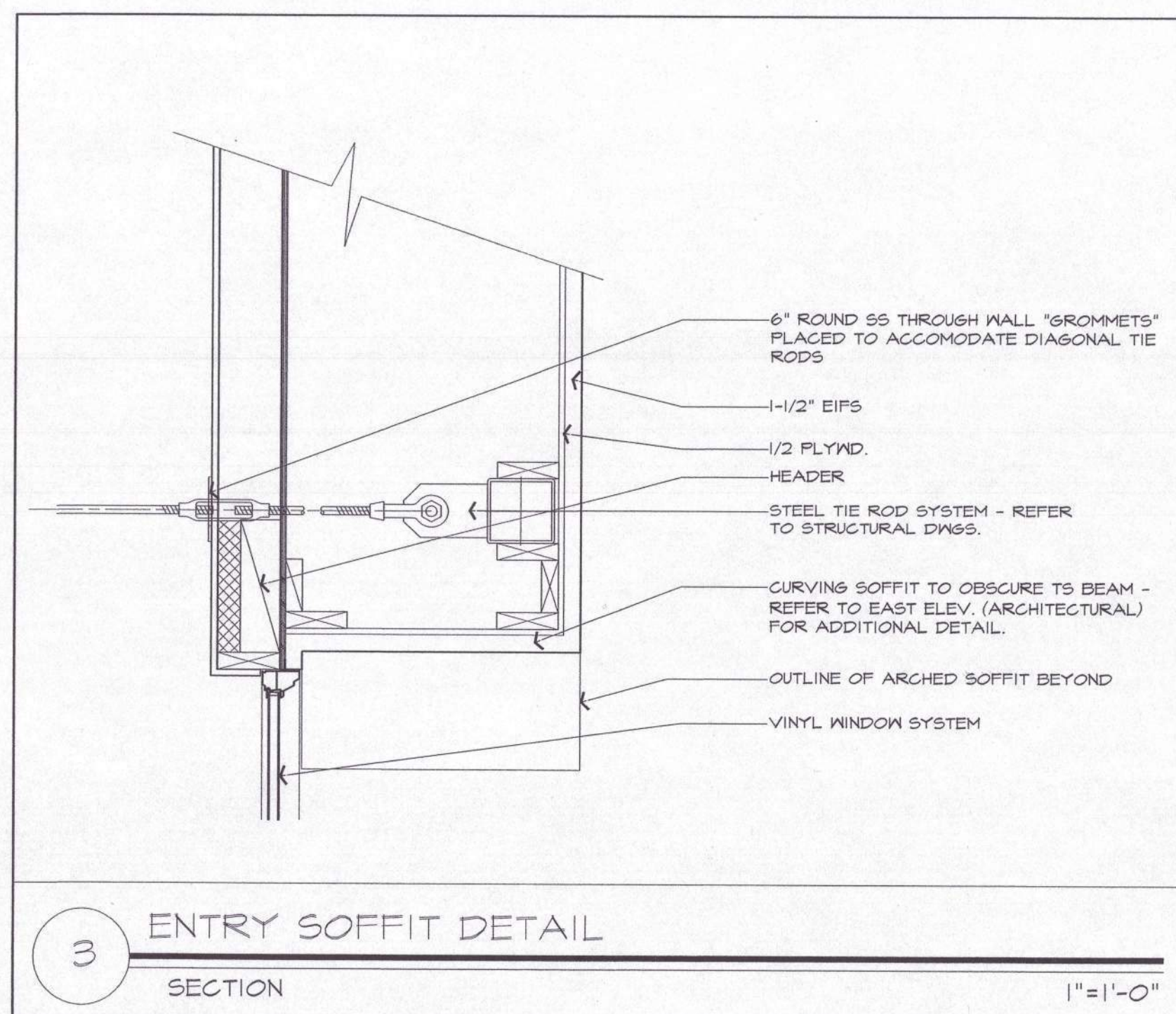

3 ENTRY SOFFIT DETAIL
SECTION

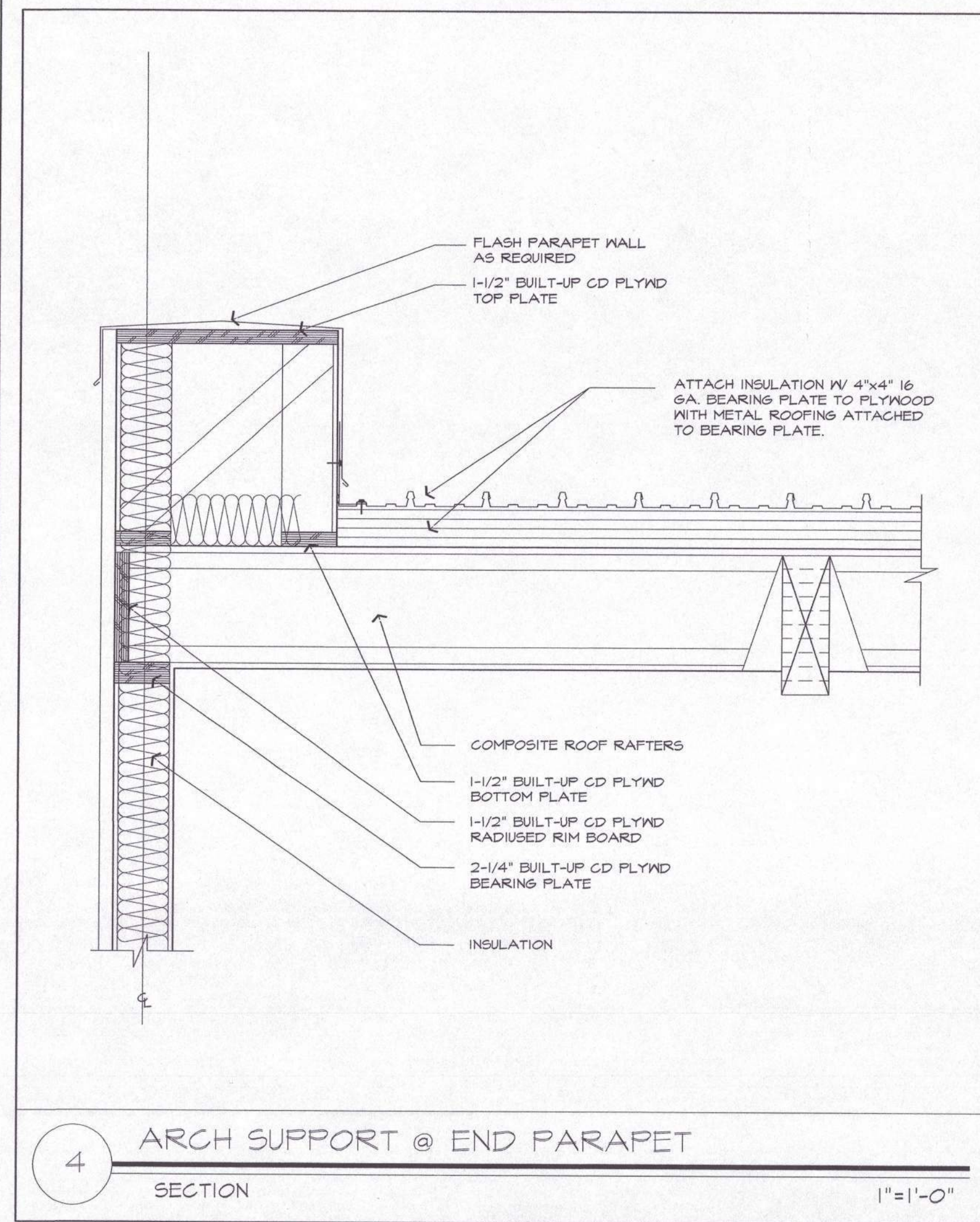

4 ARCH SUPPORT @ END PARAPET
SECTION

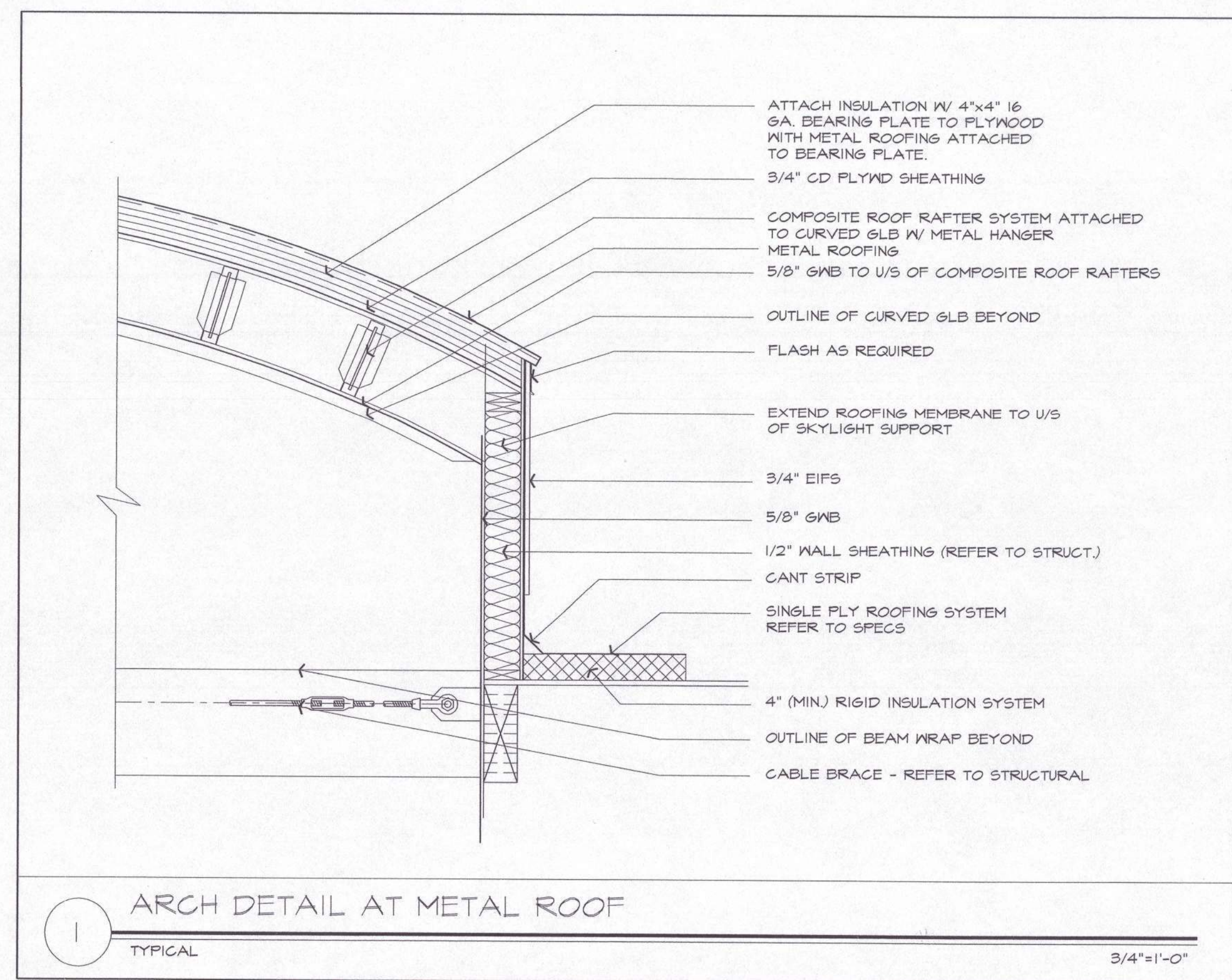

1 ARCH DETAIL AT METAL ROOF
TYPICAL

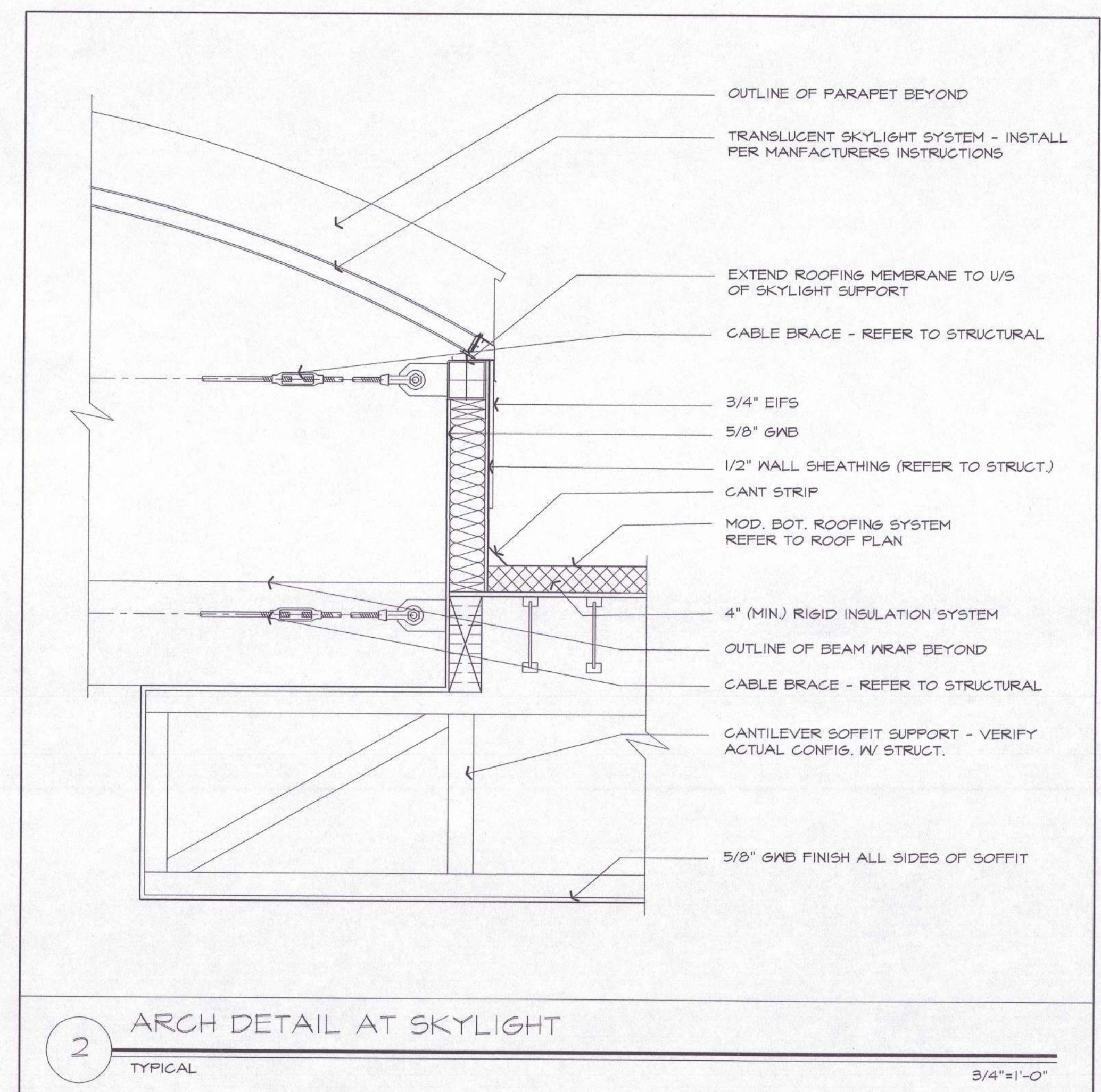

2 ARCH DETAIL AT SKYLIGHT
TYPICAL



TERENCE L.
THORNHILL
ARCHITECT

2715 ST. ANDREWS LOOP
SUITE "A"
PASCO, WA.
99301

509-547-8854
FAX 509-547-8912
tltarch@tthornhillarchitect.com

A Professional Service Corporation

MEMBER



AMERICAN INSTITUTE
OF
ARCHITECTS

These drawings are intended for use
solely with respect to this project and
are the property of
TERENCE L. THORNHILL Architect Inc. P.S.
which reserves all common law,
statutory, copyright and other rights.

DRAWN BY:
TT

CHECKED BY:
TT

PHASE
CD

REVISION NO.
00

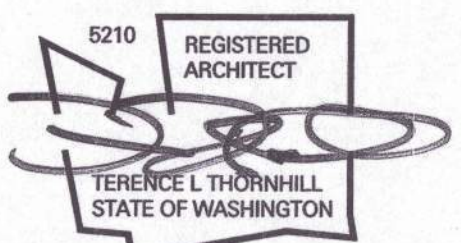

PORT OF PASCO
FBO FACILITY

PASCO
AIRPORT

DETAIL

9.3.2
20122.00

MARCH 12, 2001
122det01

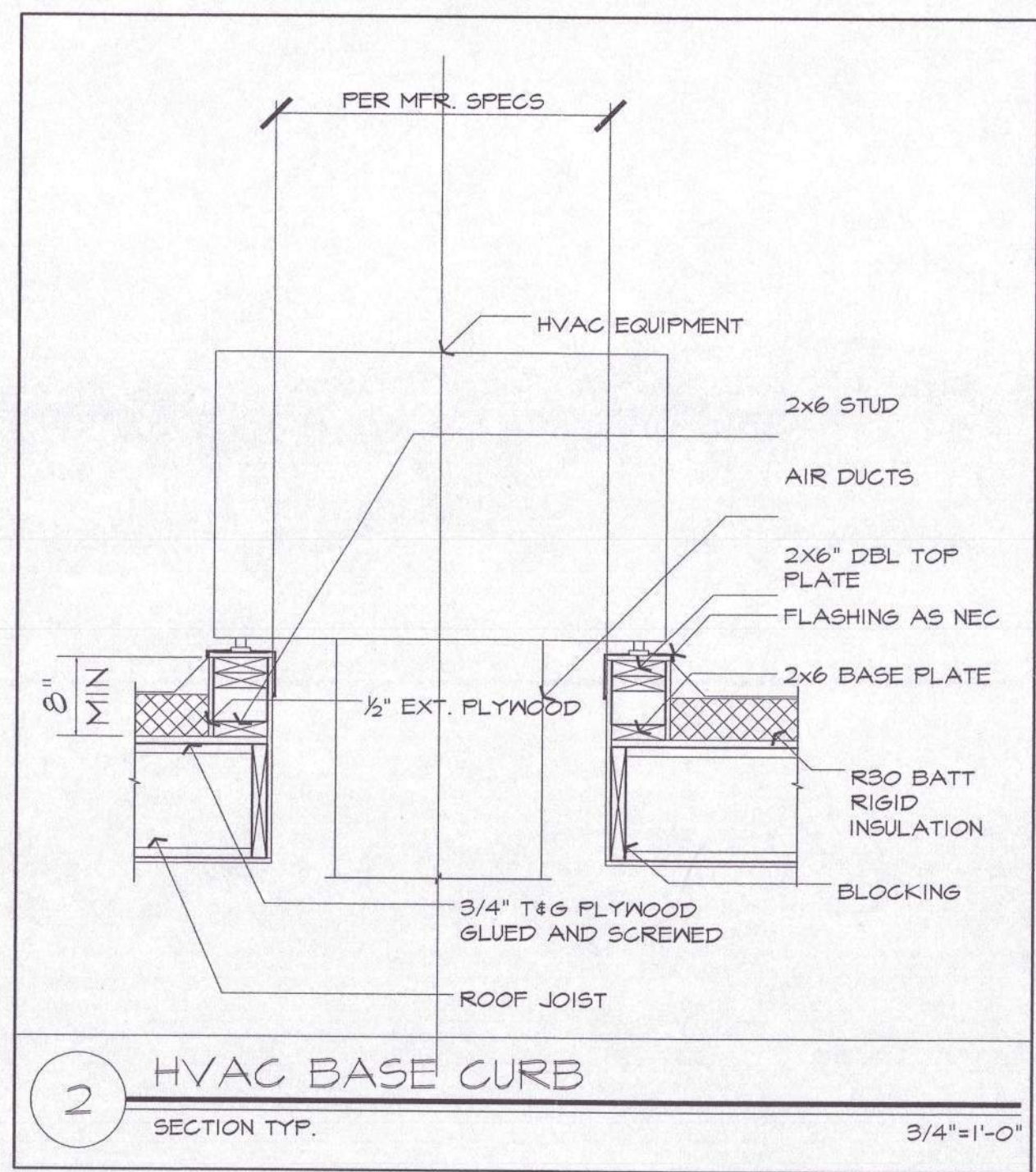
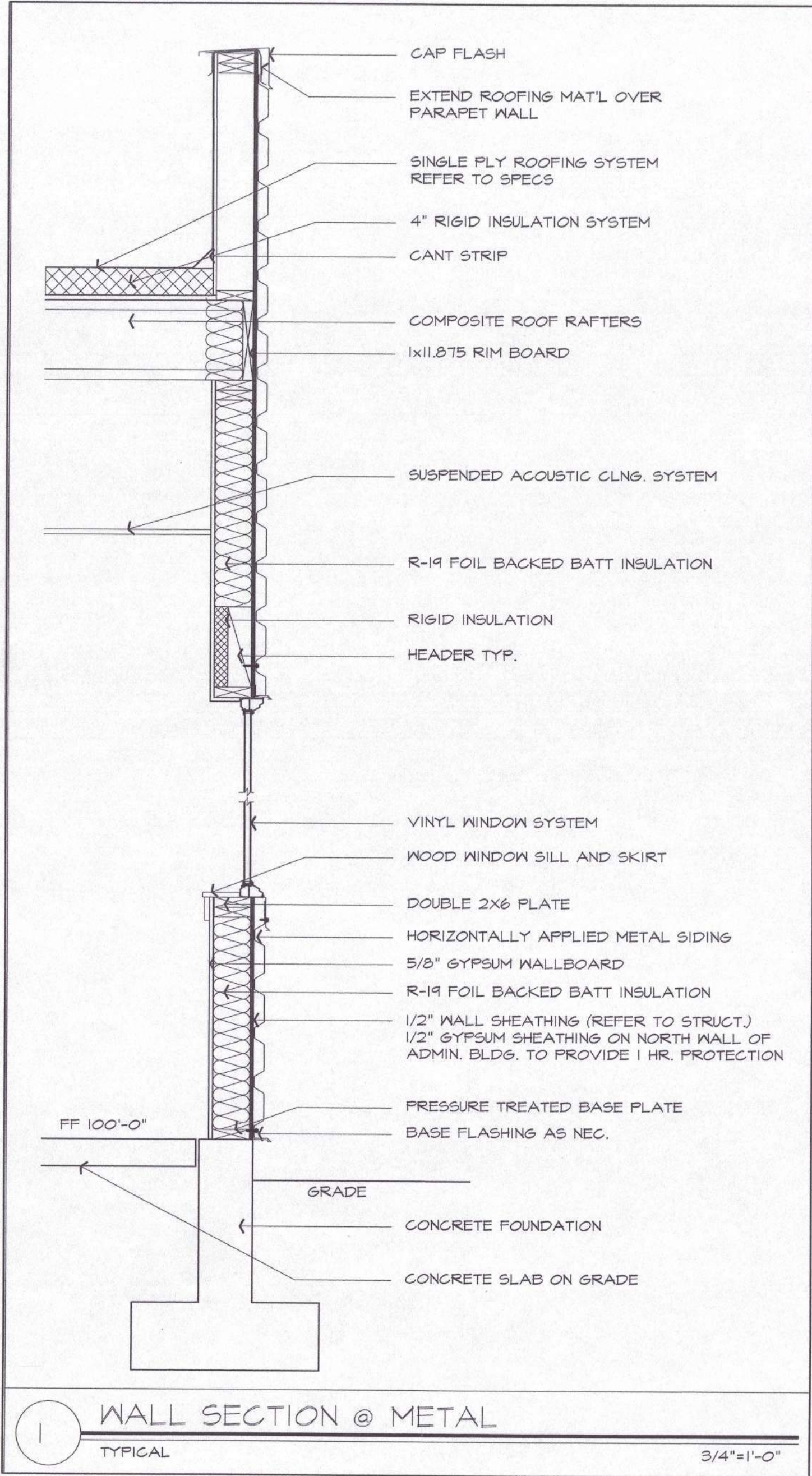
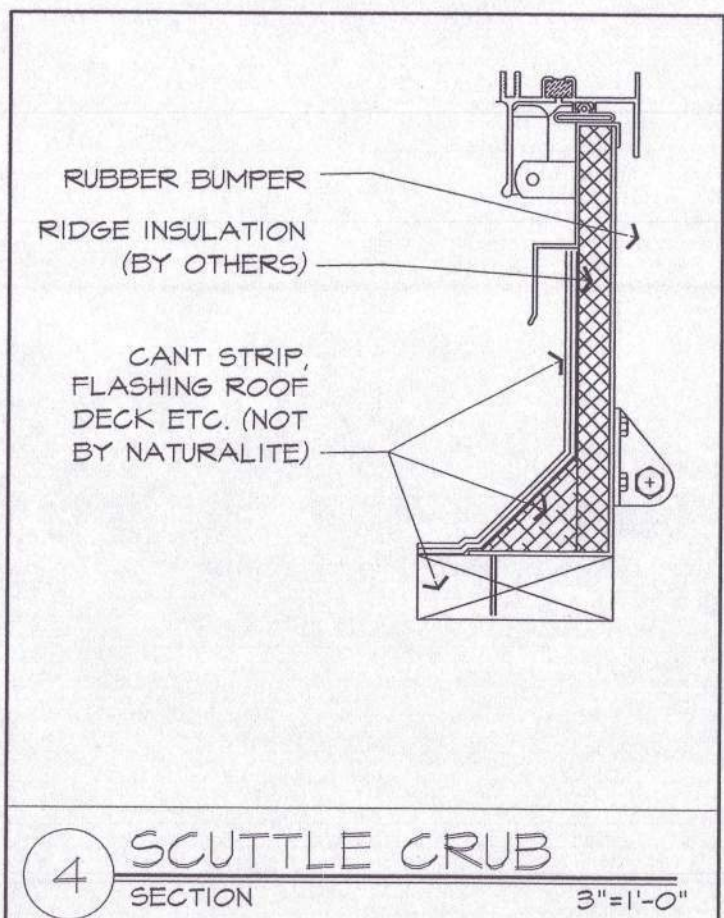
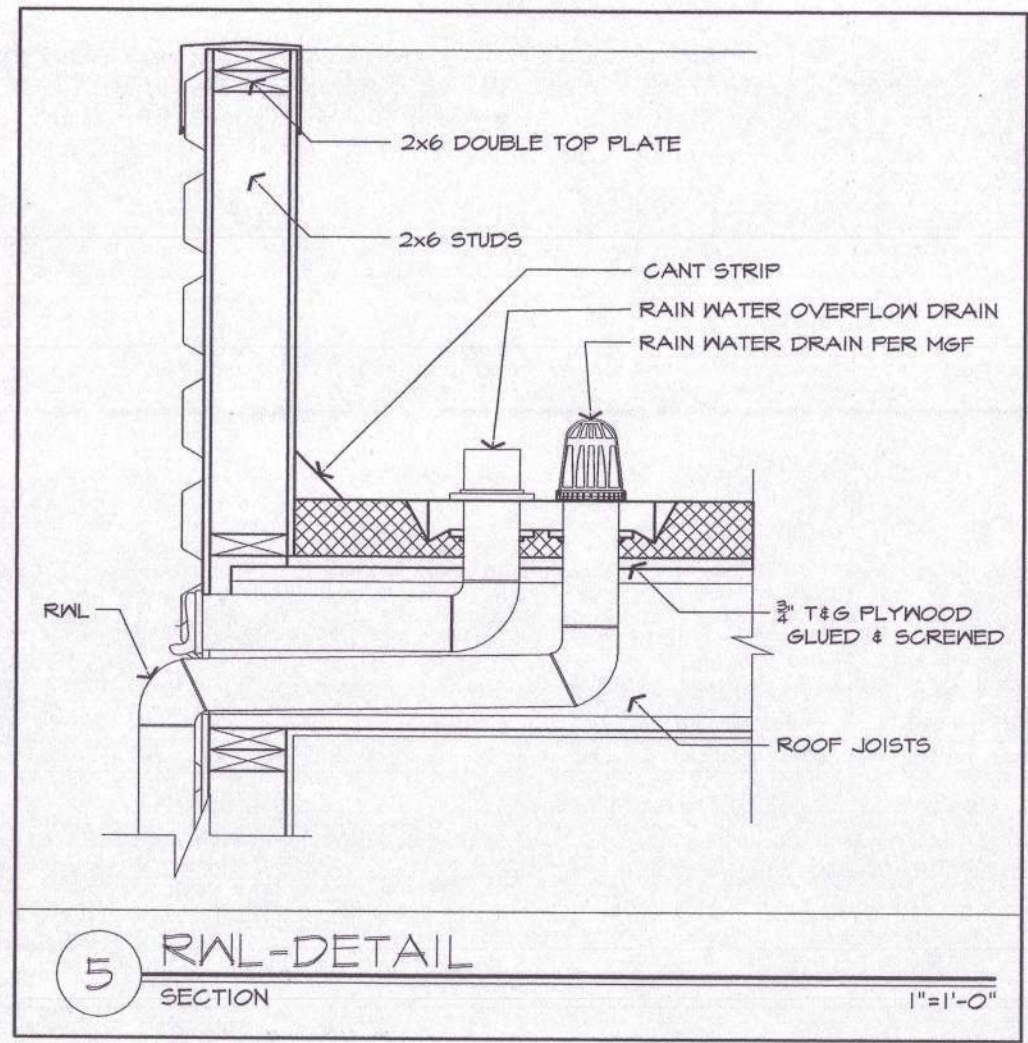
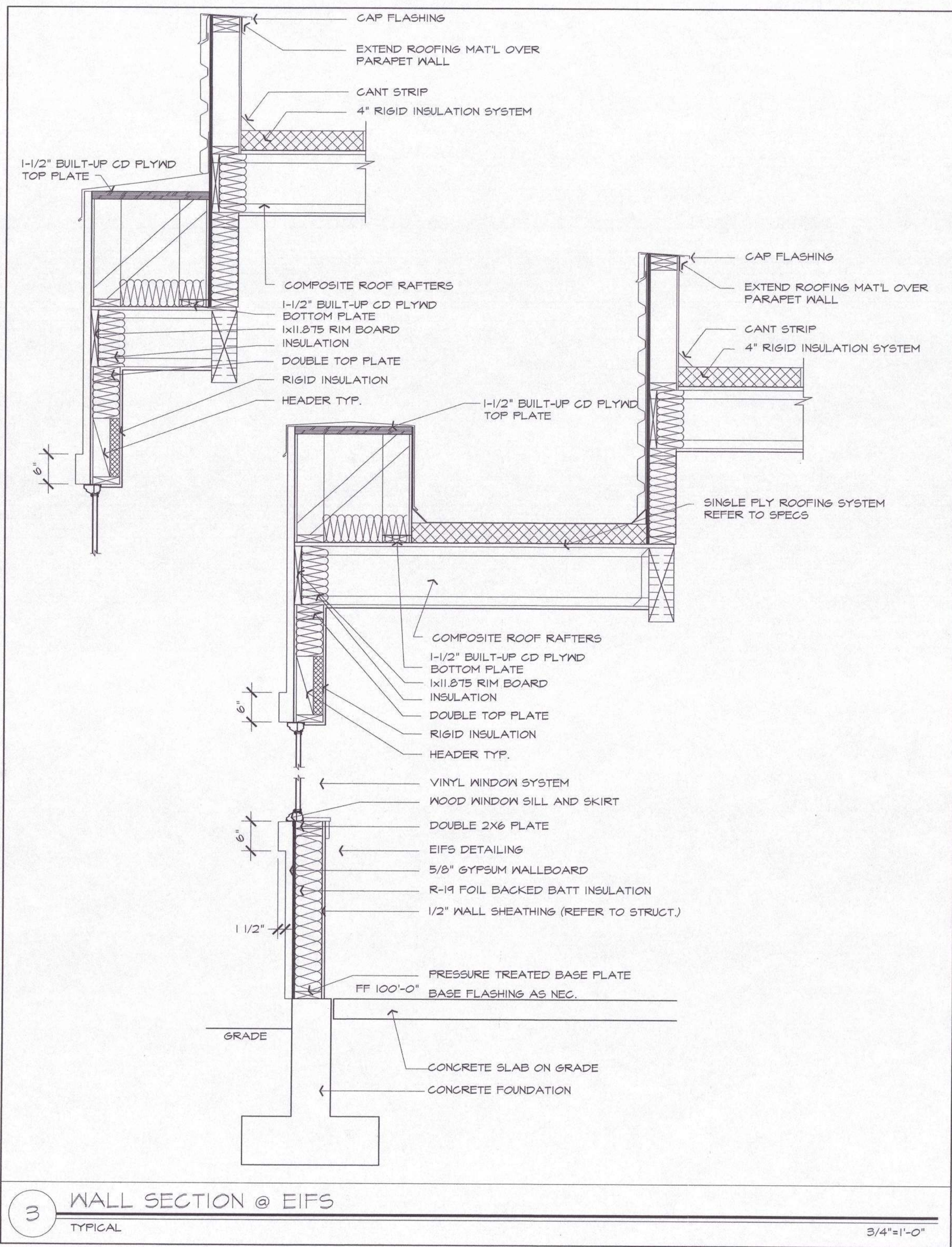
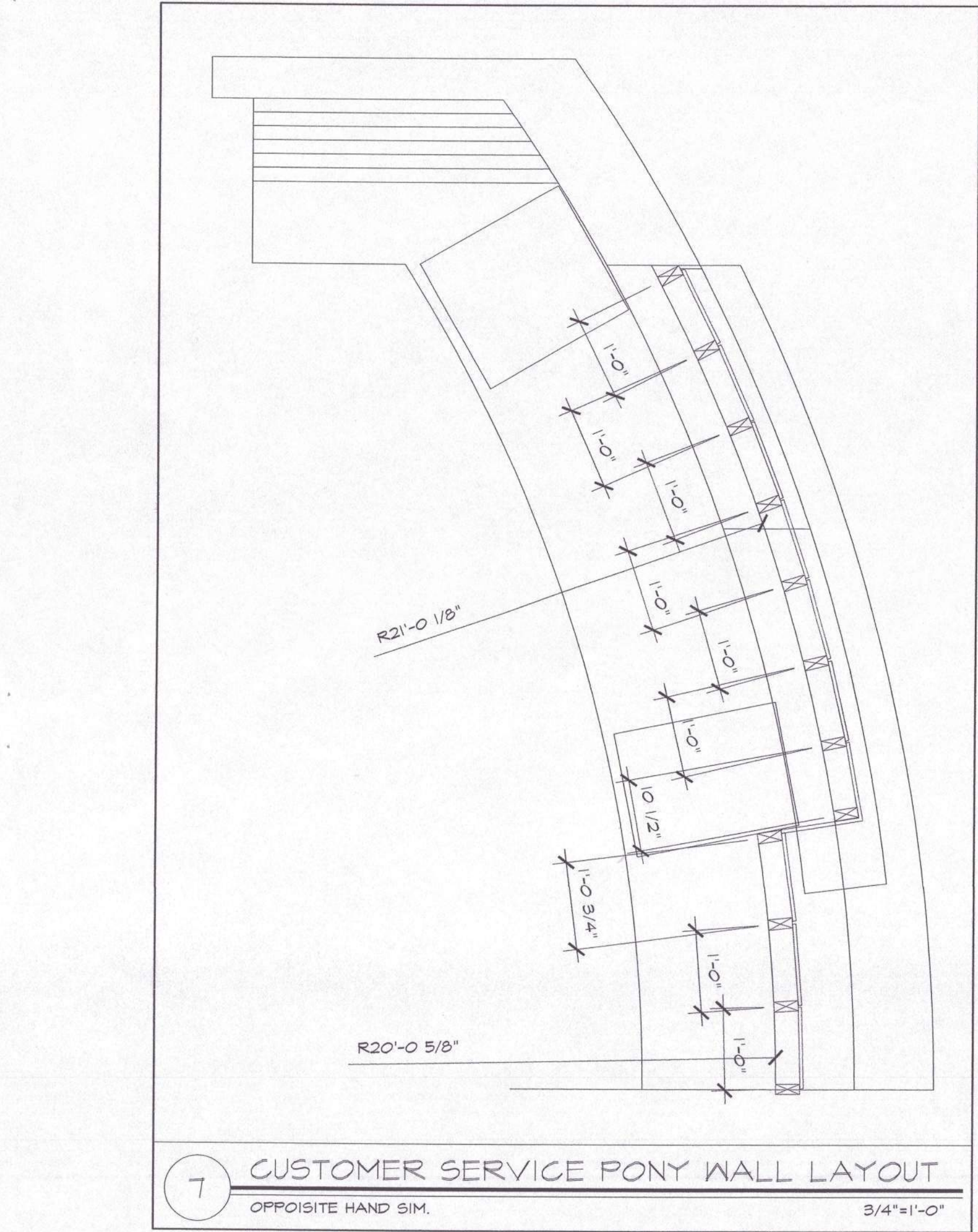
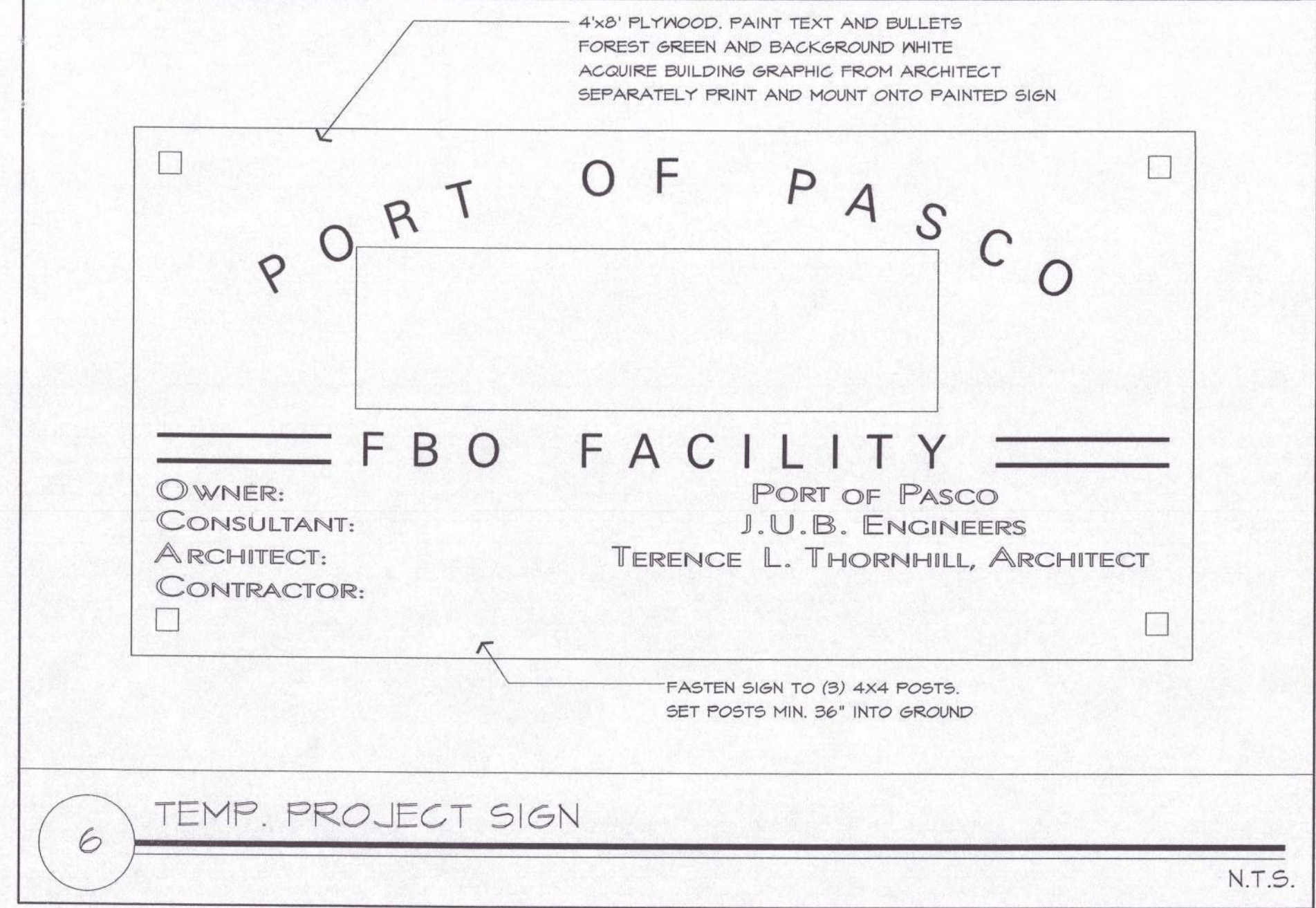



TERENCE L. THORNHILL ARCHITECT

2715 ST. ANDREWS LOOP
SUITE 'A'
PASCO, WA.
99301

509-547-8854
FAX 509-547-8912
titarch@tthornhillarchitect.com

A Professional Service Corporation

MEMBER



AMERICAN INSTITUTE OF ARCHITECTS

These drawings are intended for use solely with respect of this project and are the property of TERENCE L. THORNHILL Architect Inc. P.S. which reserves all common law, statutory, copyright and other rights.

DRAWN BY:
TT

CHECKED BY:
TT

PHASE
CD

REVISION NO.
00

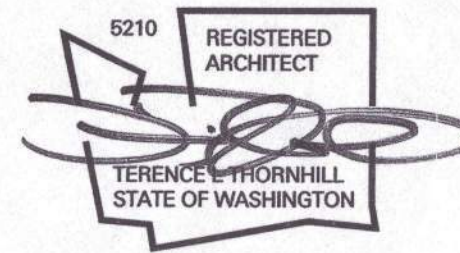

PORT OF PASCO FBO FACILITY

PASCO AIRPORT

DETAIL

9.3.3
20122.00
MARCH 12, 2001
122det01

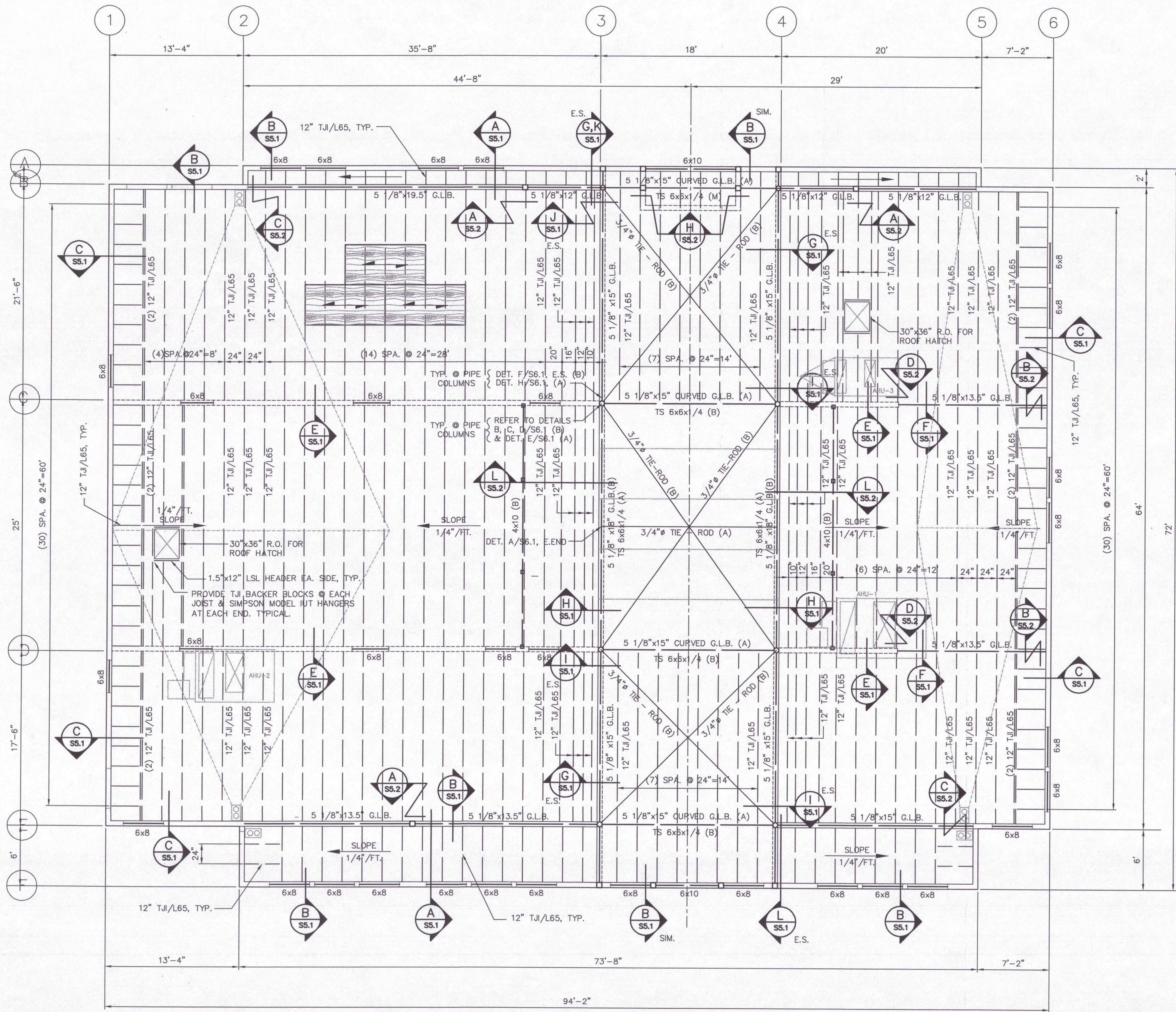

ROOF FRAMING PLAN
SCALE: 3/16" = 1'-0"

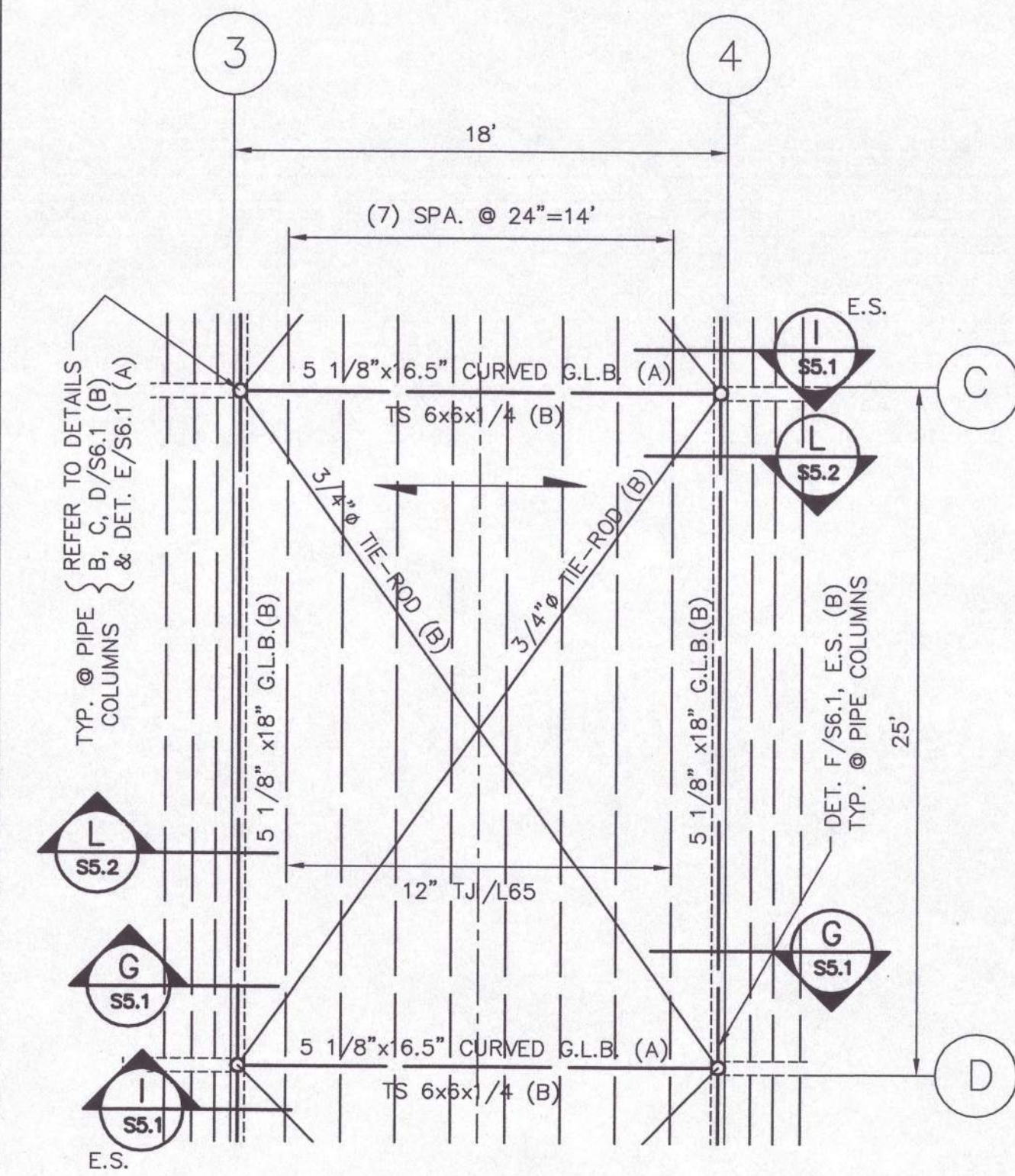

NOTE:
OMIT SKYLIGHTS AND FRAME OVER OPENING SIMILAR
TO BAYS C TO B AND E TO D.

**DEDUCTIVE ALTERNATE NO. 2A
PARTIAL ROOF FRAMING PLAN**

SCALE: 3/16" = 1'-0"

GENERAL ROOF FRAMING NOTES:

- INDICATES SPAN DIRECTION OF 5/8" THICK NOMINAL APA RATED WOOD ROOF SHEATHING.
- B.O.W.D.E. INDICATES BOTTOM OF WOOD DECK ELEVATION.
- (A) INDICATES MEMBER ABOVE.
- (M) INDICATES MEMBER IN MIDDLE LEVEL.
- (B) INDICATES MEMBER BELOW.
- G.L.B. INDICATES GLU-LAMINATED WOOD BEAM.
- XX TJ INDICATES XX INCH DEEP NOMINAL TJ SERIES WOOD JOIST.
- E.S. INDICATES EACH SIDE.
- PRESS-PLATE, PRE-ENGINEERED CANTILEVER CEILING TRUSSES ARE NOT SHOWN ON THIS PLAN FOR CLARITY, REFER TO ARCH. SHEETS AND DETAIL L/S5.2 FOR REQUIREMENTS.
- COORDINATE PRECISE LOCATION OF ROOF HATCHES WITH ARCHITECTURAL AND MECHANICAL PLANS.



Engineers • Surveyors • Planners

J-U-B ENGINEERS, Inc.

2810 West Clearwater Avenue
Suite 201
Kennewick, Washington 99336
Phone: 509-783-2144
Fax: 509-736-0790

REUSE OF DRAWINGS

THIS DOCUMENT, AND THE IDEAS AND DESIGNS INCORPORATED HEREIN, AS AN INSTRUMENT OF PROFESSIONAL SERVICE, IS THE PROPERTY OF J-U-B ENGINEERS, Inc. AND IS NOT TO BE USED, IN WHOLE OR PART, FOR ANY OTHER PROJECT WITHOUT THE EXPRESS WRITTEN AUTHORIZATION OF J-U-B ENGINEERS, Inc.

DRAWN BY:
DLB

CHECKED BY:
CL

PHASE

REVISION NO.



PORT
OF PASCO
FBO FACILITY
TRI-CITIES
AIRPORT

ADMIN. BLDG,
ROOF FRAMING
PLAN

S2.2A

30155-01

3-9-2001

30155-S2.2A